



**NOTIFICATION TO ATTEND MEETING OF THE SOUTH CENTRAL AREA COMMITTEE
TO BE HELD IN THE COUNCIL CHAMBER, CITY HALL, DAME STREET, DUBLIN 2.
ON WEDNESDAY 19 SEPTEMBER 2018 AT 3.00 PM**

AGENDA

WEDNESDAY 19 SEPTEMBER 2018

PAGE

| | | |
|---|--|---------|
| 1 | Minutes of Meeting held on 18th July 2018 | 7 - 20 |
| 2 | Questions to the South Central Area Manager | 21 - 26 |
| 3 | Roads & Traffic Matters | 27 - 40 |
| | (i). Minutes of Traffic Advisory Group held on the 28th August 2018 in relation to Traffic Matters in the South Central Area. | |
| | (ii). Traffic service Request Status Report at 15 th August 2018. | |
| 4 | South Central Area Matters | 41 - 54 |
| | (i). Report on the Part VIII for proposed Public Realm Improvement Plan for Dolphin's Barn Village. | |
| | (ii). Nomination of 1 member to the Dublin 12 Local Drugs Task Force. | |
| | (iii). Request to have a delegation from the Saoirse Women's Refuge D12 outreach service attend a future Area Committee Meeting. | |
| | (iv). Naming & Numbering Proposal for new development on a site at 6 & 7 Canal Terrace, Bluebell, Dublin 12. | |
| | (v). Gully Cleaning Programme Report for the South Central Area | |
| | (vi). Area Manager's Report. | |
| 5 | Community, Culture, Economic and Emergency Services | 55 - 72 |
| | (i) Public Library Events for September 2018 – South Central Area | |
| | (ii) Sports and Recreation Report for September 2018 – South Central Area | |
| 6 | Planning and Economic Development Matters | 73 - 96 |
| | (i). Proposed disposal of ground to the rear of 508 Lucan Road, Chapelizod, Dublin 20. | |
| | (ii). Proposed disposal of land at front of 2 Ring Street, Dublin 8 | |
| | (iii). Proposed grant of Short Term Letting Agreement for a Unit at Memorial Court, Islandbridge, Dublin 8. | |

- (iv). Proposed grant of a further licence of part of the Bluebell Community & Youth Centre, Bluebell, Dublin 12 to Canal Communities Regional Youth Services CLG.
- (v). Proposed grant of a further licence of part of the Bluebell Community & Youth Centre, Bluebell, Dublin 12 to Mr. Philip Nolan, on behalf of AFC Belgrave Schoolboys

7 Emergency Motions

8 September 2018 Motions

DUBLIN CITY COUNCIL
SOUTH CENTRAL AREA COMMITTEE
19th SEPTEMBER 2018

621 Cllr Paul Hand

That this Area Committee notes with concern the recent Local Electoral Area Boundary Committee report which will have a significant impact on the South Central Area. Of particular concern is the creation of the 'Kimmage-Rathmines' ward which will see parts of Drimnagh, Crumlin and Kimmage lumped in to an unfamiliar area. It makes no sense for residents in Drimnagh, Crumlin and Kimmage to be in an area committee with coastal communities like Ringsend, Sandymount and Irishtown. Therefore, we request that the new 'Kimmage-Rathmines' LEA be a part of the South Central Area Committee after the next local elections and for the Crumlin Area Office to have a wider remit over this area, with additional staffing and funding.

622 Cllr Rebecca Moynihan

This Area Committee agrees that the planters on Basin Lane be left in place, with the area Office applying for Traffic permission if needed. The planters create a safe barrier for cyclists going to the schools in Basin Lane and otherwise are just informal parking spaces.

623 Cllr Pat Dunne

That this Area Committee wishes to submit an observation to the National Transport Authority as part of its public consultation into the Bus Connects proposals. The members of Area Committee wishes to express the concerns of our constituent's in relation to the proposals and in particular the effects many of the changes have on local connectivity between neighbourhoods. The proposals in relation to routes 83,18,17,150,122,123,13, 68 and 69 reduce connectivity and will dis-improve local services. We call on the NTA to scrap these proposals and instead concentrate on improving existing routes both in frequency and reliability.

624 Cllr Ray McHugh

Following the arson attack on the playground and the tyre burning the following Saturday in Willie Pearse Park Crumlin, this Area Committee agree the following: -

- 1) That all entrances to the park are made more secure after closing time of the park. This is to include replacing the kissing gates at the Star bingolane and the kissing gates on Windmill Road with a more secure gate to protect the facility.
- 2) The playground equipment that was destroyed is replaced and the play

area

reopened as soon as possible.

- 3) We write to the Garda commissioner requesting the urgent need for more Gardaí for the Crumlin area to protect the community and the facilities which are under attack from gangs of youths.

625 Cllr. Daithi Doolan

That this Area Committee agrees that in order to prevent rat running and serious accidents, Dublin City Council should install a bollard on Cleggan Road at Ballyfermot Road end, and kerbing to allow access for residents at Cleggan Road end. Also Dublin City Council should install a parking bay to allow visitors park and allows residents access their drive way.

626 Cllr. Michael Mullooly

In recent years due to budgetary cut backs there has been a reduction in street cleaning across the South Central Area. This Area Committee calls on the Area Manager to ensure that sufficient resources are allocated in this fiscal year to street cleaning, to prioritize street cleaning and to have particular regard to cleaning up leaves and removing weeds and other growth from footpaths.

627 Cllr Vincent Jackson

That this Area Committee request that Dublin City Council look at widening the small access road facing no.s 1 to 11 Cleggan Road, Ballyfermot, Dublin 10. The access road was constructed 60 years ago plus when the houses were built. Residents are anxious that the access road allow them enter and exit their homes in a safe manner, and understand that a through road would be a disaster hence closing off one end is the logical solution. This work was to be part of the major re-development of the Civic Centre Park in 2006 but with the down turn in the economy was never progressed. An onsite meeting would assist the proposal with residents.

628 Cllr Greg Kelly

That this Area Committee calls on DCC Housing Department to make sure that the consultation process for St. Michaels Estate gives every resident of Inchicore a chance to engage. We call for the newly formed Forum to hold information sessions in a number of locations in Inchicore, with DCC either writing to or leafleting all residents informing them of these sessions. There should then be a 6 weeks' window for residents to make submissions to DCC in either writing or online submissions. The submissions should then be taken into consideration when deciding the final plan that will come to Councillors for voting This process has been used in Cherry Orchard and Inchicore should have the same chance to allow DCC know what the community need.

629 Cllr Paul Hand

This Area Committee commends the local community, DCC staff and the volunteers at the recent local festivals in Walkinstown and Drimnagh. In order to convey our appreciation, we request that the Area Manager writes to the management committees of the two festivals to thank them for their hard work and dedication.

630 Cllr. Rebecca Moynihan

This Area Committee agrees that DCC should initiate the process to compulsory purchase the Player Wills' site on the South Circular Road for cost rental and affordable housing to buy. Since 2008 no movement has

taken place on this site and it is now the time for DCC to develop it with cost rental housing and appropriate community facilities.

- 631** **Cllr. Daithi Doolan**
That this Area Committee condemns in the strongest possible terms the recent cutting down of trees in Brickfield Park. Dublin City Council will work with the Gardaí to ensure this vandalism does not occur again.
- 632** **Cllr. Michael Mullooly**
That the South Central Area Committee and Area Manager consider rolling out a Know Your Bin Programme to educate the public in what should go in the green, brown and black bins through the various resident committees and environmental groups, with the incentive that participation in such a programme would entitle the group to particular grants or financial assistance.
- 633** **Cllr Vincent Jackson**
That this Area Committee, in view of the recent damage to gravestones / headstones in Bluebell Cemetery that DCC take appropriate action to secure the graveyard by replacing the gate, ensuring a locking arrangement is provided on a daily basis to secure the facility and the possible use of CCTV to deter those responsible for this shocking behaviour. I have spoken to a number of residents who are saddened and shocked by the lack of respect for those buried here and their loved ones.
- 634** **Cllr Pat Dunne**
That This Area Committee notes with concern the sudden closure of Crumlin Swimming Pool which we understand is necessary for undertaking essential repairs due to the leakage of water. However, we believe that more consideration should have been given to the clubs, schools and swimming instructors. Many of whom because of the lack of advance notice have difficulty in rearranging their swimming sessions. Notwithstanding, the above we sincerely hope that the repair work will be undertaken swiftly and the opportunity be taken to fully retile the pool itself and the also retile the aisles surrounding the pool. If this retiling work is carried out in conjunction with the repair work pool users will see the benefit for the period of disruption due to the closure.
- 635** **Cllr Greg Kelly**
That this Area Committee rejects the planned changes to the bus services in the Dublin South Central area especially the removal of bus services to the area. Drimnagh in particular will see a number of services removed and no replacement service offered. We encourage the public to use the consultation process to let the NTA know the feelings in the area and we call on the NTA to take these on board and provide better bus services to Dublin South central.
- 636** **Cllr. Rebecca Moynihan**
This Area Committee ask that DCC begin the process to re-zone the community garden in Herberton Z9.
- 637** **Cllr. Daithi Doolan**
That this Area Committee invites in Ballyfermot Star to make a presentation updating the Committee on progress made with the Ballyfermot Leisure Centre Cafe social enterprise.

- 638** **Cllr Paul Hand**
That this Area Committee request that Dublin City Council, as soon as practically possible starts a regeneration process for the maisonettes on Rafters Lane/Lissadell Road. Many maisonettes there have issues with mould and dampness. If Dublin City Council were to de-tenant the residents to suitable accommodation and then demolish the maisonettes, they could redevelop the area with more housing units, benefiting the entire area and adding additional housing stock to Dublin City Council.
- 639** **Cllr Vincent Jackson**
That this Area Committee request that DCC look again at the practice of refusing older residents an opportunity to replace windows in their homes by various initiatives, grants etc. Just because they replaced the windows themselves 20 to 30 years ago. It's a little hard to accept, I pay to replace my windows only to find if in say 20 years' time they need replacing, I am excluded in benefiting from future energy saving initiatives etc.
- 640** **Cllr Pat Dunne**
That this Area Committee fully condemns those responsible for the acts of vandalism carried out in our parks in Dublin 12, particularly in Willie Pearse Park, Stannaway Park, Brickfield Park and some of our open greens, during the summer months. We call upon the Garda to fully investigate and bring to justice those responsible.
Notwithstanding the above we are concerned about the prolonged delay in carrying out the repairs particularly to the playground in Willie Pearse Park, and call for these to be immediately completed so that the playground can be reopened, without further delays.
- 641** **Cllr Greg Kelly**
That this Area Committee condemns the mindless vandalism that was caused to the graves in Bluebell Cemetery. We call on DCC and the Garda to investigate this and bring the perpetrators to justice. We acknowledge the hurt and distress that this has caused to relatives who have family buried in the cemetery and to the hurt it has caused to the wider community. We recognise the speed in which DCC were on the scene and the contact that was made to relatives that were known and now call on DCC to repair the damage done asap, and to install security measures like CCTV to stop this happening again.
- 642** **Cllr. Rebecca Moynihan**
The Area Committee agrees that no allotment holder in Weaver Square will be moved until DCC finds alternative allotments for the holders in the surrounding area.
- 643** **Cllr Vincent Jackson**
That this Area Committee ensures that the NTA Bus Connects are aware the massive public opposition to the proposed changes to the Dublin Bus Network. Dublin Bus for all its faults has provided an excellent service for over 50 years to the people of Dublin, the ongoing changes appear to be getting the company / service ready for privatisation at the expense of the essence of public service. I am asking that we relay our opposition to both the NTA and the Minister for Transport, Mr. Shane Ross TD. I am all for improving the service however, what is being offered appears to be the fragmentation of a good service.
- 644** **Cllr Greg Kelly**
That this Area Committee calls on the Minister of Justice to commit to

increasing the number of Garda in the Kilmainham Garda Station, Sundrive Garda Station and Crumlin Garda Station. This should include the increase in the community Garda to at least 6 in each station, the reintroduction of the Drugs Team to its full capacity and an increase across all departments in the station. The crime and antisocial behavior in Inchicore, Bluebell and Drimnagh is now getting out of control. The communities are now at breaking point and this needs to be addressed. The Minister for Housing has committed to funding housing in the area it is time the minister for justice and other ministers followed suit. We need to see Garda on patrol all the time and to have this we need an increase in Garda numbers.

645 Cllr Greg Kelly

That this Area Committee calls on the Area Manager to implement his Halloween plan earlier this year. Dublin South Central have a great record in collecting material and reducing the amount of bonfires in the area. This year we are seeing material been collected earlier, this has seen a lot of fires in Drimnagh around Brickfield Park. Implementing the plan early needs to be a must and if funding is the issue the CEO should commit to providing it.



MINUTES OF THE SOUTH CENTRAL AREA COMMITTEE MEETING

HELD ON WEDNESDAY 18 JULY 2018

- 1 Election of Chairperson of the South Central Area Committee**
Order: Councillor Pat Dunne was proposed by Councillor Vincent Jackson, seconded by Councillor Daithí Doolan and was duly elected.
- 2 Election of Vice Chairperson of the South Central Area Committee**
Order: Councillor Críona Ní Dhalaigh was proposed by Councillor Daithí Doolan seconded by Councillor Hazel de Nortúin and was duly elected.
- 3 Minutes of Meeting held on 20th June 2018**
Order: Agreed.
- 4 Questions to the South Central Area Manager**
Order: Replies to Questions and the Area Manager's report circulated.
- 5 Roads & Traffic Matters**
 - i. Minutes of Traffic Advisory Group held on the 26th June 2018 in relation to Traffic Matters in the South Central Area.
 - ii. Traffic service Request Status Report at 15th June 2018Order: **(i) Report noted.**
(ii) Report noted.
- 6 South Central Area Matters** **5 - 14**
 - i. Update Report on the 2018 Discretionary Fund
 - ii. Gully Cleaning Programme Report for the South Central Area
 - iii. Area Manager's Report.Order: **(i) Report noted.**
(ii) Noted.
(iii) A report was given and was noted by the Members, (see attachment).
- 7 Community, Culture, Economic and Emergency Services**
 - i. Public Library Events for July 2018 – South Central Area.
 - ii. Sports and Recreation Report for July 2018 – South Central Area.Order: **(i) Report noted.**
(ii) Report noted.
- 8 Planning and Economic Development Matters**
 - i. Disposal of a site at St. Luke's Avenue and Brabazon Place, Dublin 8.
Order: **(i) Withdrawn.**

- 9 **Emergency Motions**
Standing Orders was suspended to take the following Emergency Motions: -

Emergency Motion from Cllr Daithí Doolan, Cllr Críona Ní Dhalaigh, Cllr Greg Kelly & Cllr Pat Dunne, Hazel de Nortúin, Daithí De Róiste.

This Area Committee condemns in the strongest possible terms the closure of Linn Dara in Cherry Orchard Hospital. Linn Dara provided essential mental health services to young people in Ballyfermot, Cherry Orchard and beyond. We ask the chairperson to write to Minister for Health, Simon Harris TD, demanding he reopens the ward without delay.

Order: Agreed. Letter to Minister Catherine Byrne and Minister Simon Harris.

- 10 **July 2018 Motions**

DUBLIN CITY COUNCIL
SOUTH CENTRAL AREA COMMITTEE
18th July 2018

- 615 **Cllr Ray McHugh**
To call on Dublin City Council to investigate if it is possible to introduce bye-laws to compel bicycle couriers operating commercially to have identification registration displayed and insurance cover, and if not to write to the Minister of Transport, Mr Shane Ross, requesting to bring in legislation to compel cyclist couriers working for delivery companies to display registration identification and insurance.
Order: Agreed. Report to Councillors. Refer to Transport SPC.
- 616 **Cllr Daithí Doolan**
This Area Committee, in noting the frustrations caused by utility companies failing to speedily connect new homes, calls on Dublin City Council to contact the ESB, Irish Water and other relevant utility companies to immediately identify a point of contact to avoid any further delays.
Order: Agreed. Report to Councillors.
- 617 **Cllr Greg Kelly**
This Area Committee calls on the Area Manager to ensure that planters are ordered and distributed through-out the Ballyfermot/Drimnagh ward next year. Drimnagh and Bluebell in particular have missed out this year. These are a great addition to areas and now we have environment groups active throughout Ballyfermot/Drimnagh they should be consulted along with local councillors as to where they can be put.
Order: Agreed.
- 618 **Cllr Michael Mullooly**
In view of the proposal to redevelop the City Council Depot at Marrowbone Lane Dublin 8 this Area Committee reiterates its commitment to providing playing facilities there for local sporting clubs.
Order: Agreed.
- 619 **Cllr Vincent Jackson**
This Area Committee supports the following request from a resident from Inchicore who got in touch with me in relation to the possibility of DCC submitting an application for Inchicore to be considered for WIFI hotspots status under the European Union Wifi4eu initiative. This application for

designation, which needs to be done by DCC, would be a welcome addition to the urban regeneration of the Inchicore area.

Order: Agreed.

620 Cllr Michael Mullooly

Across the South Central area there has been a marked deterioration in the condition of speed ramps due to weathering and poor maintenance, to such an extent that they are dangerous to motorists, cyclists and pedestrians. This Area Committee calls on the Area Manager to prepare a report on the issue for the September Area Committee meeting with particular emphasis on a programme of works to repair and maintain speed ramps to a proper standard.

Order: Agreed.

11 June Questions and Answers

Order: Listed.

Councillor Pat Dunne

Chairperson

19th July 2018.

Attendance:

Members:

Pat Dunne (Chairperson)
Michael Mullooly
Tina McVeigh
Criona Ni Dhalaigh

Members:

Greg Kelly
Hazel De Nortuin
Ray McHugh
Daithi De Roiste

Members:

Rebecca Moynihan
Vincent Jackson
Daithi Doolan

Apologies:

Cllr Paul Hand

Councillors Mannix Flynn and
Mary Freehill also attended.

Officers

Bruce Phillips, Acting Area Manager, South Central Area;
Kay Noonan-Cork, Acting Senior Executive Officer, Ballyfermot Area Office
John MacEilly, Acting Senior Executive Officer, South Central Area;
Chris Butler, Area Housing Manager, Crumlin Area Office;
Tony Smithers, Area Housing Manager, South Central Area;
Brian Lyons, A/Administrative Officer, South Central Area;
Mary Noonan, A/Community Development Officer, South Central Area
Helen Smirnova, Senior Executive Engineer, Traffic Management & Control;
Niall O'Neill, Graduate Engineer, Traffic Management & Control;
Cora Roche, Assistant Staff Officer, South Central Area;
David Quearney, Acting Assistant Staff Officer, South Central Area;
Karen Clarke, Staff Officer, South Central Area

**Area Manager's Report
South Central Area Committee
Wednesday 18th July 2018**

CRUMLIN/KIMMAGE ELECTORAL AREA

Crumlin Village Environmental Improvement Scheme

Works to upgrade the public domain of the east side of Crumlin Village from the junction with Windmill Road to St. Agnes Park, i.e. between An Post Sorting Office and the Garda Station commenced on 5th March.

The works include:

- The replacement of the existing footpath with cobble lock and slabs similar to the west side of the road.
- The removal of the overhead electrical cables and replacement of existing lamp posts with posts similar to those that were installed on the opposite footpath in 2008.
- Provision of an automated pedestrian crossing at the Crumlin Village/Windmill Road junction.
- Provision of cycle lanes and bicycle stands.
- Additional tree planting.
- Revised car parking.

Works on the east side of the Village continue with excavation of the footpath and replacement of the watermain currently taking place. Paving and kerbing works are also continuing. Expected completion date is the end of October.

Stannaway Court, Senior Citizens Complex

Works to enable installation of external insulation have now commenced. New gas boilers are currently being installed with an expected completion date of mid September. New gas lines will be installed and meters will be moved to the gable end of each block. Insulation of new hall doors is due to be completed by the end of November. External insulation works will commence firstly in block 1 and this block is due to be completed at the end of October. All works are due to be completed by the end of January.

CCTV in Benbulbin Road and Lissadel Road

Funding from the Discretionary Funds 2018 has been set aside for the installation of CCTV in these areas. Under the new General Data Protection Regulations it is a requirement to carry out Privacy Impact Assessments (PIA) and consultation before such works are undertaken. We have now received a Garda report in relation to the anti-social behavior in Benbulbin Road area and this was submitted to the Data Protection Officer. The Data Protection Officer is satisfied, based on the contents of the report, that the installation of CCTV at this location is justified. We have delayed undertaking consultation with the local business's as our contractor is awaiting advice from Electrical Services on some issues which may impact on the location of the camera. Consultation with resident's representatives has already been completed.

Given the increased costs for the installation of the CCTV on Benbulbin Road, along with the substantial increase in workload in order to install CCTV and the proposed redevelopment of the Lissadel Road site, it may not be possible or appropriate to install CCTV at Lissadel Road this year.

WALK – Rafters Lane

Work to remove the Japanese Knotweed has now been completed. Works are underway to divert drainage pipes on the site and construction works will commence once these diversion works are completed.

Raleigh Square, Tuath Housing

As you are aware Tuath Housing are currently building 33 Senior Citizens units in Raleigh Square. 5 of these units will be 2 bed units and 28 will be 1 bed units. The construction of these units was due to be completed in November 2018 but due to unexpected delays the units are unlikely to be completed before the 2nd quarter of 2019.

South West Inner City Area Report

St. Audeon's Park, High Street

Works to enhance St. Audeon's Park by improving accessibility, permeability and circulation commenced in October 2017 with the park due to reopen in the autumn. The reconfigured western entrance will incorporate a play garden.

Bridgefoot Street Park

Detailed design works are almost complete and it is expected that tender documents will be issued in July/August with construction works likely to commence shortly after the tendering process is complete.

Dolphins Barn

Following agreement at the January Area Committee meeting a Part 8 Planning Application for a Public Realm Improvement Plan for Dolphins Barn was advertised on Friday 29th June. The Plan will be available for inspection in the Civic Offices and in Eblana House from 4 weeks from that date.

High Street/Cornmarket

Works to 'green' the central median at High Street commenced in May and will mirror the Nicholas Street project of 2016. The existing concrete is being removed and replaced with extensive planting including 16 new London Plane trees which are replacing 14 damaged and diseased trees. Works in High Street should be completed by the middle of July whilst similar planting in Cornmarket will take place later in the year.

St. Luke's Church

The conservation of St. Luke's Church is complete with the building now being used as office accommodation. The City Council is creating a small urban park in the north graveyard (facing St. Luke's Avenue) and carrying out improvements to the south graveyard (access via Newmarket Square). Works to both graveyards commenced in June 2017 and are due to be completed shortly. It is planned that the park facing St. Luke's Avenue will operate with normal park opening hours whilst the south graveyard can be visited by appointment.

Islandbridge Court

A contractor has appointed to install a hard surface MUGA (multi use games area) in Islandbridge Court. Work is due to commence this month and should be completed by the end of September/beginning of October.

The planned ADI 2018 “Keep The Liberties Litter Free” is in its early stages of planning and implementation. This is to reduce the amount and frequency of pedestrian littering and dumping in the area. GDPR compliance is delaying implementation. The Pilot Project is expected to commence shortly. Public Domain will allocate support and some discretionary funds to Park Terrace for the upcoming centenary celebrations with Community Development taking the Lead. Due to water conservation street cleaning has been restricted to hazardous spillages and environmental emergencies. Water conservation has also restricted graffiti removal. Overpainting and removal of offensive, political/racist graffiti is still permitted. The City Neighbourhoods judging for the SCA is complete and the winners will be notified. Presentations will take place on Tuesday 28th August Bulfin Court. The Traffic Signal Box entitled “Click of Mouse” is in progress on Marrowbone Lane. Weed Spraying has been completed in Sector 1 between St John’s Road West and Kilmainham/MountBrown.

Crumlin/Kimmage Area Report

The Crumlin /Walkinstown Forum Family Fun Day on 24th June on Walkinstown Green was a great success and the Public Domain funded Dog Show was a big hit with the community. Other community groups are interested in hosting one in their area. Green dog walker packs were handed out to all entrants. The “Pet Parlour” sponsored the prizes. The winner was “Harvey” the boxer and “Buddy” the jorkey came second. Public Domain has been judging City Neighbourhoods in the area and many community groups visited are eager to work with DCC to reduce harm to the environment and provide alternative events for Halloween 2018.

Community Report

The SWIC Community and Social Development Team continue to support new and existing community/residents groups who are actively engaged in their communities’.

The following projects and events will be happening in the Crumlin/Kimmage & SWIC Area throughout July and August 2018.

Local Community Development Committee Grant Applications

Closing Date for the Dublin City Community Enhancement Programme 2018 July 30th. Applications from local community and voluntary groups, not-for-profit organisations will be considered.

Comhairle Na Nog

Dublin City Comhairle has launched their “Unseen Behind The Screen” poster campaign online as part of their working topic on Youth Mental Health & Well Being.

The campaign will include 4 different posters

This link <http://www.dublincity.ie/comhairleunseen> goes with the poster when sharing on social media Facebook & Twitter it explains the campaign and shares a listing of the supports services for young people who may need them. The campaign will feature on some of the Metropanels throughout the city and will be active from the 15th July - 11th August 2018.

Summer Projects 2018

21 voluntary and non voluntary summer projects will take place in the Liberties, Crumlin / Kimmage area during the months of July and August.

Birds of Ireland Workshop

The Community & Social Development team in conjunction with the Crumlin Senior Citizens Club will host a Birds of Ireland workshop in Clogher Road Sport Centre on Thursday 26th July at 2 pm.

The Secrets of Historic Dublin Pubs Talk

Stannaway Court Committee will host a talk by Cathy Scuffil, Historian In residence on the Secrets of Historic Dublin Pubs on Tuesday 31st July 2018 at 2.30pm Stannaway Court Community Room, Kimmage, Dublin 12.

Crumlin Village Clean up's

The next Crumlin village clean up's will take place on Wednesday 25th July 2018 and Wednesday 29th August from 6p.m. to 7.30p.m..

Health Fair 2018

Crumlin Walkinstown Local Forum annual Health Fair will take place on 6h September at 10a.m. in St Agnes Parish Hall, Crumlin Village.

History group

Dublin City Council Community and Social Development team are continuing to meet with and support the development of the Crumlin Walkinstown Local Forum History sub group. Members of the group took part in a tour of Dublin City Council Archives in Pearce Street Library on Tuesday 10th July and following a review of the tour at their monthly meeting the group have agreed to host a photograph exhibition in September, further information to follow.

Dog Show and Family Fun Day

The Community Development team were delighted to support once again the Crumlin Walkinstown Community Forum on the hosting of their Annual Fun Day on Walkinstown Green, this was the first time the event took place in this location.

The sun shone from early morning as preparations got underway for this wonderful event which kicked off on the day with the first Dublin City Council sponsored Dog Show for the South Central Area, this was a collaborated event organised by the Community Development Section, Public Domain Team and the community Forum which also had an element of friendly competition and a focus on education and caring for pets and the responsibility of owners when it comes to dog fouling.

Dublin City Council Community and Social Development continue to support the Crumlin Walkinstown Forum in their activities.

Celebration Time in the Liberties

Dublin City Council Community and Social Development section in conjunction with the local residents from Park Terrace, Ash Street and SpittalFields St. Catherines Street and Hanover Street have come together to organise a number of events to celebrate the 100th year's since the houses were built. In the coming weeks, banners and bunting will be erected. The residents with the support of the local Community Development team are planning events/activities in celebration of the areas 100th birthday. A number of street parties, local history talks and musical events will be organised. In addition to this there will also be a small parade through the Liberties with residents dressed in period costumes.

Liberties Outing to Strokestown House and Famine Museum

In the coming weeks the SWIC Community Development team will be organising a number of coach tours to places of historical & horticultural interest as part of the South Central Age friendly Initiative programme. The first of these outings will take place on Tuesday 24th July. Residents from the Rialto and Liberties area will travel to Strokestown House and Famine Museum in Co. Roscommon. The Famine Museum houses one of the biggest collections of Irish Famine History material in the country and 'Strokestown House' itself is one of the finest examples of a house dating back to that period with most of the original features intact including: fabrics, textiles wall coverings, and furnishings. Next year in Ireland on the 18th

May we will mark the first ever National Famine Day commemoration. No doubt The Famine Museum will become a very popular place to visit.

Weaver Square – Skate Park.

Young people and skate park users have been meeting and working on a piece of art work which will enhance the skate area of the Weaver Park Skate Park. The art work will be completed by the end of the July. This project is funded under the 2018 Discretionary Fund.

“The Swifts of St. James”

A presentation on “The Swifts of St James’s” will take place on Thursday 26th July at the MISA Centre (St James’s Hospital) at 6pm. This promises to be a fascinating talk by one of Irelands leading ornithologists Mr. Eric Dempsey see attached flyer for details.

Dublin City Neighbourhood Competition/National Tidy Towns 2018

The Judging is over, and announcements of the winners will be announced at an award ceremony to be held in August Good Luck to all entrants.

BALLYFERMOT/DRIMNAGH ELECTORAL AREA

Cherry Orchard

The Co-Op Housing Development of 72 three bed units will be ready for letting shortly. Letters of offers have been issued to the first group of applicants and interviews and tenancy training are continuing with the remaining nominations and are expected to be completed by the end of July. All 72 prospective tenants should be in receipt of their letters of offers by early August and be in a position to sign their tenancies. This housing development will have an impact on our waiting lists for Area J as these names are removed once they sign for their tenancies and the Area office can focus on the remaining applicants for other void properties.

The Rapid Build development of 53 2/3 bedroom units in Elmdale is progressing well and still on schedule for completion in November 2018. Expressions of interest for both developments are being collated in Ballyfermot Area office. Furthermore, it is intended to build a further nineteen units adjacent to the current site which will be a mixture of two bed and three bed units and three units which will be completely wheelchair accessible. A meeting will be held immediately with the residents of Elmdale to discuss this new development and seek their views and comments.

Work is progressing well with several environment improvements which are planned in conjunction with the community, with additional tree planting and estate improvements in Barneville and Croftwood Gardens through the discretionary fund. Residents in Croftwood Gardens have requested planters to replace the barrier. This work will commence when we are satisfied that the planters are of sufficient strength to withstand ramming but it requires further investigation at this stage. It is intended to plant miniature trees in the grass areas in front of each house in addition to street cleaning and small painting works. Regarding Barneville, the residents were invited to partake in a community clean up which was very successful with skips being provided free of charge by Thornton’s. Further work involves engaging with the community around planting, provision of play equipment; clean up of the common areas and installing a marker to indicate the estate of Barneville at the entrance.

Parks

Discussions continue with Parks Section to agree improvement works through funding from the discretionary fund for the civic centre park, Spiddal Park and California Hills Park. A further meeting with residents regarding California Hills Park was held on 14th June to

discuss progress and improvement works are well underway. To date, the gate at Rossmore Road has been replaced with a 'deadmans gate' which prevents access to the park by horses. There have been no reports of horses in the park for many months. Also, the fence on Kylemore Road is being extended to prevent access by scrambler bikes and will be fitted shortly. Two unused paths have been removed and depressions have been filled and some of the remaining paths which require tarmac will be completed by the end of the year. Shrubbery will be thinned in Sept/Oct for greater visibility and safety and the main stone at the entrance will be cleaned and the lettering repainted. In addition, CCTV has been installed by Waste Management to monitor dumping on Rossmore Road. On request by the residents, timber beams and top soil has been provided by Parks to facilitate a small garden which the residents intend to plant.

CCTV

All CCTV installations and upgrades in the Ballyfermot Area have now been completed and all are functioning well. They also comply with the new Data protection legislation.

Chapelizod

At a meeting on 12th June with the steering group for Chapelizod, the Deputy CEO for Housing & Community Services outlined the plans for the Springvale site. While the numbers haven't been finalised, the development will facilitate approx. 85 units and will be 5 storey max. in height. The figures for the breakdown of units will be 30% one bed units, 40% 2 bed and 30% 3 bed units. The Scouts will be accommodated on site with the premises integrated into the design. The premises will also be for wider community use. Car parking will be surface car parking with one space allocated per unit. It is estimated that the development will accommodate approx. 200 people which will increase the population of Chapelizod by 8-10%. It is proposed to have a design proposal in 6-8 weeks and to lodge a Part 8 application in 3-4 months time. Construction would commence on site next spring 2019. It is proposed to accommodate the current allotment holders at Liffey Vale. It was agreed that a social impact study be carried out to establish the needs of the community and that a small group would be set up to liaise with Architect/Consultant Architect regarding the design of the scheme.

The Tidy Drimnagh Festival was a huge success and all the community participation and hard work was evident in the high standard of City Neighbourhood entries. Public Domain hope to organize a Dog Show in Drimnagh at a later date as there was no availability for the festival day. The Traffic Signal Box at Goldenbridge is complete with artwork entitled "Drimnagh Swim" Dublin Canvas post regularly to facebook with updates. A survey of the Walkinstown Area to identify graffiti and other public domain issues has commenced. The programme will be rolled subject to water conservation restrictions. Requests for CCTV in illegal dumping blackspots have been delayed due to GDPR compliance issues.

Community Report

Chapelizod Summer Festival

July saw the hosting of the DCC supported Chapelizod Summer Festival programme of events. This year's event was the biggest and most successful yet starting with a major street party, followed by multiple events for all ages and culminating in an open air film night.

History Talks in Chapelizod/Ballyfermot

Cathy Scuffil, DCC historian in residence for the South Central Area was also involved in the Chapelizod Festival and gave a wonderful and very well attended talk in St. Laurence's Church on the impact of the 1916 Rising on the Chapelizod/Islandbridge area. Also of note are Cathy's upcoming series of talks in local senior citizens complexes on the *Secret History of Dublin's Placenames*.

Junior World Cup /Road League tournament

As part of Ballyfermot's ongoing 70th Anniversary celebrations, a Junior World Cup /Road League tournament is being organised by the Council in conjunction with Ballyfermot United and the F.A.I. The tournament is being staged in Le Fanu Park on 17th-19th July.

Pride of Place

Ballyfermot's entry in the 2018 Pride of Place competition is gathering momentum as we near the competition's judging stage and preparations are well advanced for the local Dublin City Council supported Inagh Road Street party, with all proceeds being donated to the Laura Lynn Hospice.

Bluebell space at the rear of Maisonettes

The fencing has been replaced and DCC Community Development will host another on-site public consultation with residents of the maisonettes on Tuesday 24th July at 4pm. The meeting will be an opportunity to discuss the design of the space for all to enjoy.

La Touche Court Communal Room

Now that the room has been painted, cleaned and fitted with new blinds. Anne Kearney Manager of Older Persons Services with the HSE is working with DCC community development to engage a chiropodist to occupy the small space at the end of the room for the benefit of all older people.

Walkinstown Family Fun Day and Drimnagh Festival

The Family Fun Day and Festival that was supported by the DCC community development team was a huge success with over 2,000 local residents attending both events.

Bluebell

Works to install a new 4g full size floodlit all-weather pitch to replace the grass pitch adjacent to the Youth and Community Centre are due to commence this month. It is expected that the installation will be completed and the pitch available for use by the beginning of November.

Work has commenced on the Tallaght to Inchicore cable project which includes:

- The demolition of the former ABC Hall
- Provision of approximately 36 community allotments
- Construction of a pathway/cycle way linking Bluebell Avenue and the Canal cycle Path

Kilmainham Inchicore Network

Inchicore Shopfront Improvement Scheme 2018

12 applications received; 6 grants allocated to date (€13k total), 6 applicants - request for further information.

Derelict Premises Inchicore Village

Letters have been sent to owners of derelict buildings in Inchicore Village; request for derelict site registration of some premises being sought.

Temporary markings of 7 aside pitches on SME site

Discussions ongoing with collaboration between DCC, ICFE, FAI on marking and use of 2* 7 aside pitches on SME site for the summer months.

A Sense of Place Talks –Kilmainham / Inchicore

A Summer Series of 5 talks took place over Four Tuesdays in June and July 2018. This was a collaboration between KIN, DCC and the OPW.

Cathy Scuffil – 12th June “ SCR South Dublin Union to Islandbridge”

Vincent Hourican 19th June, “Community Policing – A Personal Perspective”

Liam O Meara 26th June “Who Remembers Keogh Square?”

Maeve Casserly 3rd July “Relics of war – the complex history of Irish War Memorial Gardens”.

There was between 15 and 55 people in attendance at these talks. An Autumn/Winter 2018 Series will be organized.

Liffey Siphons Upgrade Works (Irish Water) at Turvey and Devoy Rd

The work at Devoy Road will begin Friday 31st August 2018 and continue until Monday 3rd May 2019 (172 days)

(The works at Turvey Avenue will begin Wednesday 18th July 2018 and continue until Friday 30th November 2018 (97 days).

Kilmainham Inchicore Network and Public Domain are working together to deliver jointly a number of improvements in the area. Painting and minor public realm/environmental enhancements are being considered along Vincent St. West and the village areas of Inchicore. A substantial amount of graffiti has been removed from Emmet Road, Tyrconnell Road, along the Canal and James Walk.

The City Neighbourhoods South Central Awards

The City Neighbourhoods South Central Awards will be hosted by Bulfin Court on 28th August 2018 TBC. Kilmainham Inchicore community groups are well represented. This has a very positive impact on local communities and the environment. The new category for Team Dublin clean-up seeks to acknowledge the unsung heroes who commit to cleaning up their local area on a daily basis.

14 Henrietta Street : Georgian townhouse to Tenement dwelling

Henrietta Street is the most intact collection of early to mid-18th century houses in Ireland. From aristocratic beginnings to tenement living, 14 Henrietta Street tells the story of the lives of the people who lived there, and how social change impacted on them over time. Built as a townhouse for the elite of Dublin in the 1740s, the house was split into tenements in the 1880s as the need for housing for poor working class families in Dublin grew. It remained a tenement house until the last families left in the late 1970s.

14 Henrietta Street is now a museum which will officially open in September. **Ahead of that, Dublin City Council Culture Company is inviting city council staff & councilors to a pre-launch guided tour (one free ticket) on Fridays and Saturdays in July and August between 10am and 4pm.**

Tour guides accompany you through three floors of the house and its many stories, told through the walls of the house itself, recreated immersive rooms, sound and film.

Pre-booking is required at <https://14henriettastreet.ie> using your @dublincity.ie email address, quoting the special booking code DCC14HEN.

And please

SAVE THE DATE - 14 Henrietta Street Official Opening Event

Lord Mayor Nial Ring and Minister for Culture, Heritage & the Gaeltacht Josepha Madigan TD will officially open 14 Henrietta Street at an event 10.30am on Friday 14 September 2018. Please save the date in your diary.

The museum is officially open from 15 September 2018

Wednesday - Saturday 10am - 4pm

Sunday 12noon - 4pm

€9.00 adult; €6.00 concession (OAP, student, child aged 5-18)

€20.00 family (up to 2 adult and 3 children)

Tickets from www.14henriettastreet.ie

Contact information

14 Henrietta St, Dublin D01 HH34

www.14henriettastreet.ie

info@14henriettastreet.ie

Tel + 353 1 524 0383

The Swifts of St James's

Apus Apus - The Common Swift

A presentation by Eric Dempsey
Thursday 26th July 6.00pm
At the MISA Centre
(St. James's Hospital)



The common swift is very much a part of the biodiversity
and heritage of St James's Hospital.

Come along to this fascinating talk by one of Ireland's leading
ornithologists and hear some amazing facts about these
incredible birds.

This is a joint collaboration between
The MISA Centre (St. James's Hospital),
Dublin City Council
and the Dublin Swift Conservation Group.

For information contact: Roisin Nevin 01 4103055
(9am – 4pm)



Comhairle Cathrach
Bhaile Átha Cliath
Dublin City Council

Helen Burke 086 8150968

DUBLIN CITY COUNCIL
SOUTH CENTRAL AREA COMMITTEE
19th September 2018

Q1 Councillor Tina MacVeigh

To ask the Area Manager whether the footpaths in the New Ireland estate, Rialto could be repaired. Residents are not satisfied with the condition they have been left in following the installation of pipes by the local authority.

Q2 Councillor Ray McHugh

To ask the Area Manager to arrange for an inspection of (*details supplied*). Residents are complaining of a constant sewer blockage at this shore which the tenant will not address.

Q3 Councillor Ray McHugh

To ask the Area Manager to arrange for an inspection of (*details supplied*). The dip in the path has a manhole which continuously scrapes the bottom of the car when driving into the driveway.

Q4 Councillor Ray McHugh

To ask the Area Manager to arrange for an inspection of the large trees backing onto the houses from (*details supplied 1*) with a view to cutting them to a manageable size to prevent them causing problems for residents on (*details supplied 2*) blocking sunlight and the problems with leaves in the autumn.

Q5 Councillor Ray McHugh

To ask the Area Manager to arrange for a clean-up of the green space on (*details supplied*) and the removal of debris left from the original works carried out on the green area.

Q6 Councillor Ray McHugh

To ask the Area Manager to arrange for the securing of the telephone wire at (*details supplied*). This is a danger to children in the area.

Q7 Councillor Tina MacVeigh

To ask the Area Manager to ask the Traffic Department whether:

- (1) There has been any previous occasion when a resident permit parking ballot has been fast tracked?
- (2) If there has been precedent of fast tracking permit ballots, was there any opposition to the outcome and how was it resolved?

Q8 Councillor Tina MacVeigh

To ask our Maintenance Department to address the following issues at the home of our tenant (*details supplied*) :-

- to re-fit the bath in the upstairs bathroom - the bath frame is no longer holding the bath in place, this is causing the bath to come away from the wall and there is now water damage in the living room roof as a result of the leak caused by the bath
- to replace the fences in the back garden (which have been damaged by dogs from other houses)
- to repair doors in the kitchen units (some of these doors were already broken when the tenant moved in and others subsequently reported by the tenant but none have been repaired or replaced to date)
- to repair the sockets in the kitchen
- the radiator in the front upstairs bedroom leaked and caused water damage to

come through to the kitchen roof - the tenant has replaced the floors herself but is asking that we repair the water damage to the kitchen roof.

Q9 Councillor Ray McHugh

To ask the Area Manager to arrange for a replacement window at *(details supplied)* this disabled lady informs me she is waiting 3 years for the window to be replaced, also can we replace her boiler which is in a dangerous condition.

Q10 Councillor Ray McHugh

To ask the Area Manager to arrange for a clean-up of the cul-de-sac on Clogher Road and removal of weeds.

Q11 Councillor Ray McHugh

To ask the Area Manager to arrange for the urgent erection of stop signs at *(details supplied1)*. This junction has seen children knocked down and recent car accidents recorded by *(details supplied2)*.

Q12 Councillor Ray McHugh

To ask the Area Manager to confirm a date for the replacement of a door at *(details supplied)*. This has been promised for a long time and I believe it needs urgent replacing.

Q13 Councillor Críona Ní Dhálaigh

To ask the Area Manager what follow up has been made/progressed regarding the promises made to Cllr's and local residents that community space would be made available to them in Carman's Hall if needed and that DCC would try and find alternative community space for the local community.

Q14 Councillor Críona Ní Dhálaigh

To ask the Area Manager if space/accommodation can be sought to house the growing historical archives relating to the Liberties area. The archives from the heritage group that used Carman's Hall, the 50 Francis Street photographic collection and lots more urgently need a home but also space to exhibit these works.

Q15 Councillor Críona Ní Dhálaigh

To ask the Area Manager if the Council are still carrying out the door to door knocking with the Waste Management Section to ascertain if residents can prove that they are disposing of their waste legally. If not, why?

Q16 Councillor Ray McHugh

To ask the Area Manager to arrange an inspection of *(details supplied)*. Windows replaced were never finished. Leak in the kitchen and leak in the bathroom. This causing dampness.

Q17 Councillor Críona Ní Dhálaigh

To ask the Area Manager if consideration can be given to improving cyclist safety on Cork Street at Lidl. It is unacceptable that so many motorists park outside the shop in the cycle lane. Can Parking Enforcement pay additional attention to this please?

Q18 Councillor Críona Ní Dhálaigh

To ask the Area Manager to take action to stop motorists from parking their cars on the footpath at Cameron Street at Lidl. Motorists are choosing to illegally park rather than use the car park at Lidl.

- Q19 Councillor Daithi Doolan**
To ask the Area Manager when is the next bulky waste collection in lower Ballyfermot?
- Q20 Councillor Daithi Doolan**
To ask the Area Manager to ask Roads and Traffic Department to erect a street sign for Clifden Terrace, Dublin 10.
- Q21 Councillor Daithi Doolan**
To ask the Area Manager to explain why residents on *(details supplied)* were unable to gain access to or leave their homes by car during the recent 'Rock & Roll' half marathon and why these restrictions were not communicated directly to residents in a leaflet drop?
- Q22 Councillor Daithi Doolan**
To ask the Area Manager in light of the recent drug paraphernalia found in the park at *(details supplied1)*, will DCC work with other stakeholders including *(details supplied2)*, to install sin bins in the park on a pilot basis similar to those installed in Ballymun and north inner city.
- Q23 Councillor Daithi Doolan**
To ask the Area Manager to install poop bins in Good Counsel, GAA pitch, Davitt Road Dublin12.
- Q24 Councillor Daithi Doolan**
To ask the Area Manager can DCC contact *(details supplied)*, asking that his property is properly maintained? The property is hugely unkempt and is effecting neighbours.
- Q25 Councillor Daithi Doolan**
To ask the Area Manager that when DCC were widening the walkway along *(details supplied1)* they erected a timber fence, but this fence was not continued to facilitate the last three houses including one owned by *(details supplied2)*. At the end of the garden there is a large overgrown tree. This will be soon removed. All this leaves him with is a ditch at best. There is also spot flooding at the end of this garden. Is it possible for the council to erect a timber fence to cover the 4 houses? This would be for both flooding and security reasons. It seems unusual that they did not continue with the timber fence for the other 4 houses.
- Q26 Councillor Daithi Doolan**
To ask the Area Manager to confirm how much funding was applied for to assist with infrastructure costs for the construction of affordable homes on the *(details supplied)*. What works will this money fund? When does DCC expect to hear from the Department? How many affordable homes will be built and will there be a mix of houses and apartments?
- Q27 Councillor Paul Hand**
To ask the Area Manager if planning enforcement can resolve the issues with Kealy's Bike and Pram shop, Walkinstown Green. There is an unsightly hoarding there and many residents are frustrated with the lack of progress on this issue, which was reported over 6 months ago.

- Q28 Councillor Paul Hand**
To ask the Area Manager if there are plans for additional security for Bluebell Cemetery in light of the recent attack by vandals.
- Q29 Councillor Paul Hand**
To ask the Area Manager if the Planning and Housing Departments are considering developing cost rental units for the Park-West/Cherry Orchard area and if they can incorporate this into the LAP.
- Q30 Councillor Paul Hand**
To ask the Area Manager if our Parks Department could re-establish a path on the outside of Benmadigan field for pedestrians to walk around.
- Q31 Councillor Paul Hand**
To ask the Area Manager if a quote can be given for the installation of railings along Bunting Road.
- Q32 Councillor Michael Mullooly**
To ask the Area Manager that there has been a lot of confusion around the process and public consultation around the proposal for the development of St. Michael's Estate. Set out in detail the process with anticipated time lines. Set out in detail the nature and extent of the public consultation with time lines.
- Q33 Councillor Michael Mullooly**
To ask the Area Manager that the Poddle River from Poddle Park to Saint Martin's Park is littered with bottles, cans and other material. How often is this short section of the river cleaned of rubbish? Are there other measures which could be implemented to stop illegal dumping here?
- Q34 Councillor Vincent Jackson**
To ask the Area Manager can Dublin City Council / HSE look at the condition of the food establishment at (*details supplied*). One food outlet (*details supplied2*) is operating out of a venue which leaves, I feel, the general public exposed to potential harm. The top portion of this shop is derelict and vermin has come from here into adjoining buildings. The General area is in a poor state. However, food establishments need to operate to the highest standards.
- Q35 Councillor Vincent Jackson**
To ask the Area Manager can DCC please identify a possible location in the Chapelizod Area for the positioning of a Glass Bottle Bank. Some residents feel they are seriously disadvantaged with re-cycling because of the lack of suitable local facilities.
- Q36 Councillor Vincent Jackson**
To ask the Area Manager can DCC look at the serious parking problems in the vicinity of (*details supplied*). Residents have expressed serious annoyance with the large number of staff and visitors who park on the public road, thus depriving residents of parking outside their own homes. Perhaps the operators (*details supplied*) can explain where their staff, visitors park and come to some agreement with local hotels etc. to allow all day parking and reduce the impact on the neighbouring community.
- Q37 Councillor Vincent Jackson**
To ask the Area Manager to request that the following housing matter be looked into (*details supplied*). I recently met this family in a very distressed state due to general

estate issues and anti-social behaviour. (*Details supplied*) told me her son of 19 and her daughter of 6 years never leave the house as they don't feel safe. I am asking they be given an opportunity to transfer to the Ballyfermot Area and that I have a meeting with Ballyfermot Civic Centre Housing staff and the above family to discuss the ongoing problems they experience.

Q38 Councillor Vincent Jackson

To ask the Area Manager can DCC, Water-Ways Ireland and An Garda Síochana look at the serious anti-social behaviour problems currently been experienced by users of the walk-way / cycle path on the banks of the Grand Canal. The problem is particularly difficult at the 6th Lough. Ropes are now being used to restrict users of this great facility. Can an effort be made to confront these serious problems before a serious injury occurs? In the past few weeks 3 people have contacted me. Is the monitoring of CCTV effective at this location and indeed along the full stretch of the grand canal?

Q39 Councillor Vincent Jackson

To ask the Area Manager can DCC provide the finances for the purchase of 3 to 4 benches in the courtyard of Ballyfermot Library. This Seating will be in an area to reflect the rich tradition of traditional music in the Ballyfermot area where the Furey's, the Keenan's and the late Liam Weldon originate from.

Q40 Councillor Vincent Jackson

To ask the Area Manager can DCC please provide a dog waste bin for the Our Lady of Good Counsel Park Grounds at Galtymore Road, Drimnagh, Dublin 12. Residents feel the lack of a bin increases the level of dog waste left in the Park after dog users enter the area.

Q41 Councillor Pat Dunne

To ask the Area Manager to arrange for our Housing Maintenance Section to carry out the following repairs in our tenant's home (*details supplied*)

- Make a remedial change to the front window in the living room to prevent draughts coming in from the frame and sill.
- Replace the worn bathroom flooring.
- Repair leaking taps in bathroom and kitchen.

Q42 Councillor Pat Dunne

To ask the Area Manager to expedite the promised Condition Survey at (*details supplied*). See question and report from the Council Meeting of the 2nd July 2018.

Q.61 COUNCILLOR PAT DUNNE

To ask the Chief Executive for our Housing Maintenance Section to arrange for a structural survey of our older person's units at (*details supplied*) This small cluster of housing units has no caretaker and as a result tends not to be as well or regularly maintained as other complexes. Residents have immediate issues that need urgent attention. The units need the windows and outdoor areas painted. That report that windows are rotting due to lack of paint. There are extractor vents that steam is rotting the wood. That the grass cutting contractor is not collecting the grass after its cut in the gardens resulting in the grass cutting blowing onto the cobble lock stone. That these units should be fully upgraded to include insulation etc.

CHIEF EXECUTIVE'S REPLY:

As part of our ongoing Maintenance Programme, DCC Housing Maintenance will arrange for a Condition Survey to be carried out on all of the units and will then act on these reports.

Contact: Robert Buckle

Tel: 222 3708

Email: Robert.buckle@dublincity.ie

Q43 Councillor Pat Dunne

To ask the Area Manager to ask our Roads Maintenance Section to paint additional one way arrows on the roadway at Donard Road, Drimnagh, Dublin 12. Motorists often don't realise it's a one-way system.

Q44 Councillor Pat Dunne

To ask the Area Manager to provide a list of current voids, with bedroom sizes, including acquisitions in Area K showing if they are with the depot or contractors and the expected date for them to be completed and available for allocation. Please ensure that this is a detailed list showing each property and not just a summary.

Q45 Councillor Greg Kelly

To ask the Area Manager to update me on the application for a wet room for constituent *(details supplied)*.

Q46 Councillor Greg Kelly

To ask the Area Manager to have the rubbish removed from *(details supplied)*

Q47 Councillor Greg Kelly

To ask the Area Manager to confirm the current Job vacancies in the Dublin South Central area within DCC, and to confirm how long these vacancies have been available.

Q48 Councillor Greg Kelly

To ask the Area Manager for an update on the new bins for the Ballyfermot/Drimnagh area.



South Central Area - TAG Meeting Minutes for Noting

(Area Committee Date: 19/09/2018)

| Item | Enquiry | SP Ref | Topic | Road | Post | Request Description | Tag Result | Tag Comments | Request By | Received | Sec |
|------|---------|--------|----------------------------|------------------------|-----------|---|-----------------|--|----------------------|------------|-----|
| 1 | 7000450 | | Yellow Box | BRIDGEFOOT STREET (SC) | Dublin 8 | On Bridgefoot Street at the junction of Marshal Lane. | Not Recommended | It is not recommended to install a yellow box on the western side of the carriageway on Bridgefoot Street. During several site visits it was noted to be unwarranted as there were no delays effecting traffic exiting Marshal Lane. | Councillor | 20/11/2017 | 0 |
| 2 | 7001119 | | Disab Park Bay Residential | KILDARE ROAD (SC) | Dublin 12 | outside No. 14. | Recommended | Disabled Parking Bay, northern side of the road, from the common boundary between No.'s 12/14 extending westwards for 6 metres. | Member of the Public | 08/01/2018 | 0 |
| 3 | 7001238 | | Disab Park Bay General | ARMAGH ROAD (SC) | Dublin 12 | Outside or opposite Scoil Una Naofa. | Recommended | After a site inspection the area engineer would recommend the installation of a general disabled parking bay outside Scoil Una Naofa. This parking bay will cover the other schools that are in close proximity also. Stat – install a general purpose disabled parking bay with dishing on the south side of Armagh Road starting from a point 32m west of LS15 westwards for 6m. | Member of the Public | 16/01/2018 | 0 |
| 4 | 7001522 | | Clearway (Amend Hours) | THOMAS STREET (SC) | Dublin 8 | Extend Clearway hours on section between the end of the bus lane and the Luas Tracks. | Recommended | SR recommended – After several site visits it was recommended to change the clearway times from 16.00 – 19.00 to 07.00-19.00 and also move the sign closer to the bus stop to prevent a gap where cars can park and obstruct cyclists. *NB* Can the appropriate warnings notices also be given to motorist about the time change Stat – Install clearway sign approx 19m east of LS53 with a time plate reading (Monday-Saturday, 07.00 to 19.00 hours). Running in a westerly direction up to LS59 Stat - Install clearway sign approx 10m west of LS59 with a time plate reading "at all times". Running westerly to a point approx 10m west of LS74 Stat - Install clearway end sign approx 10m west of LS74. | Member of the Public | 31/01/2018 | 0 |
| 5 | 7002874 | | Children Crossing Sign | NEW IRELAND ROAD (SC) | Dublin 8 | on the road | Not Recommended | This area is within the new speed limits set by Dublin City Council for residential areas in parts of the city. As part of the new limits, "Speed limit" signs are erected at all points where there is a change of speed limit. Incorporated into these new signs there is a "Home Zone" and "Slow Zone" sign along with the speed limit. This is to warn motorists that it's a residential area and to expect children. It is felt that this sign would be sufficient to warn motorists. Any instances of speeding should be reported to An Garda Siochana. | Councillor | 15/05/2018 | 0 |



South Central Area - TAG Meeting Minutes for Noting

(Area Committee Date: 19/09/2018)

| Item | Enquiry | SP Ref | Topic | Road | Post | Request Description | Tag Result | Tag Comments | Request By | Received | Sec |
|------|---------|--------|------------------------|---------------------------|-----------|---|-----------------|---|----------------------|------------|-----|
| 6 | 7002902 | | Double Yellow Lines | CHAPELIZOD HILL ROAD (SC) | Dublin 20 | DYLS at entrance | Not Recommended | Dublin City Council's current policy is to not introduce parking restrictions, such as Double Yellow Lines, where restrictions are already covered under the law, as this would lead to a proliferation of same and additional expense due to maintenance, etc. Under Section 36 paragraph (2) (c) of the ROAD TRAFFIC (TRAFFIC AND PARKING) REGULATIONS, 1997: 'A vehicle shall not be parked within 5 metres of a road junction.' Infringements of the act should be reported to Dublin Street Parking Services tel. no. 01 6022500 or to the Gardaí as they occur. | Internal | 17/05/2018 | 1 |
| 7 | 7002985 | | Yellow Box | CHAPELIZOD HILL ROAD (SC) | Dublin 20 | Entrance to Annamore Court apartment complex | Not Recommended | It is not recommended to install a yellow box at this location. Yellow boxes are intended to prevent blocking of junctions. From site inspection it was noted that there was very few delays for traffic exiting from the Annamore apartments on to Chapelizod Hill Road. | Member of the Public | 22/05/2018 | 0 |
| 8 | 7003817 | | Speed Ramps | BRABAZON STREET (SC) | Dublin 8 | request for speed ramps. | Not Recommended | The provision of a continuous white line is not recommended within residential estates where it is inevitable for vehicles to cross the centre of the road where on street parking is available. The onus is on the motorist to drive with due care and at a speed appropriate for the prevailing conditions. This Estate is in a 30k Zone and signage has been provided to this effect. | Internal | 17/07/2018 | 1 |
| 9 | 7003818 | | Children Crossing Sign | BRABAZON STREET (SC) | Dublin 8 | On Brabazon Street, Weavers Street and Newmarket Street. | Not Recommended | This area is within the new speed limits set by Dublin City Council for residential areas within the boundaries of the canals. As part of the new limits "Speed limit" signs are erected at all points where there is a change of speed limit. Incorporated into these new signs there is a "Home Zone" and "Slow Zone" sign along with the speed limit. This is to warn motorists that it's a residential area and to expect children. It is felt that this sign would be sufficient to warn motorists. | Internal | 17/07/2018 | 0 |
| 10 | 7003948 | | Loading Bay | MILL STREET (SC) | Dublin 8 | Double Yellow Lines at the back of Teelings Distillery across the service delivery area. See also 7003948. | Recommended | Loading Bay recommended. Stat – On the north side of Mill Street ,install a Loading Bay starting from a point approx 21.5m west of LS5 stretching for 8m to meet up with existing DYLS. Time plate be added from 07.00am – 19.00pm Mon- Sunday. | Member of the Public | 25/07/2018 | 0 |
| 11 | 7003949 | | Double Yellow Lines | MILL STREET (SC) | Dublin 8 | Double yellow lines Mill Street at the back of Teelings Distillery across the entrance of the delivery area | Recommended | After several site inspections the area engineer would recommend the installation of Double Yellow Lines at the back of Teelings Distillery on Mill Street as the engineer witnessed cars parking across a very busy delivery entrance for one of Dublin's busiest tourist destinations Stat – install Double Yellow lines starting from a point approx 8.5m east of LS5 moving in a westerly direction for approx 30m stretching across the entrance. | Member of the Public | 25/07/2018 | 0 |



South Central Area - TAG Meeting Minutes for Noting

(Area Committee Date: 19/09/2018)

| Item | Enquiry | SP Ref | Topic | Road | Post | Request Description | Tag Result | Tag Comments | Request By | Received | Sec |
|------|----------|----------|------------------------|-------------------|-----------|---|-----------------|--|----------------------|------------|-----|
| 12 | 7003963 | | Speed Ramps | SPIDDAL ROAD (SC) | Dublin 10 | A request has been made by local residents to have additional ramps installed on Spiddal Road at the Blackditch Road end. | Not Recommended | After a site inspection the area engineer would not recommend additional ramps on Spiddal Road as the road only measures approx 710m and has 8 ramps, a roundabout and on street parking which acts as a natural traffic calming technique on it already. The surrounding roads also have ramps. The area engineer believes that another speed ramp would not be warranted and any instances of speeding should be reported to the local Garda Station. | Internal | 26/07/2018 | 0 |
| 13 | 7004176 | | Children Crossing Sign | CASHEL ROAD (SC) | Dublin 12 | Requesting Children Crossing and Speed Limit signs. | Not Recommended | This area is within the new speed limits set by Dublin City Council for residential areas in parts of the city. As part of the new limits, "Speed limit" signs are erected at all points where there is a change of speed limit. Incorporated into these new signs there is a "Home Zone" and "Slow Zone" sign along with the speed limit. This is to warn motorists that it's a residential area and to expect children. It is felt that this sign would be sufficient to warn motorists. | Internal | 08/08/2018 | 0 |
| 14 | 7004177 | | Double Yellow Lines | CASHEL ROAD (SC) | Dublin 12 | corner of each side of the road outside number 328 Cashel Road. | Not Recommended | It is not Dublin City Council current policy to use signage and/or road marking that duplicate existing regulations. For example the use of double yellow lines around corners to reinforce the standard prohibition on parking within 5m of a road junction may lead to misinterpretation that loading is generally permitted. Any cars parking on a corner would be in breach of the law as it is illegal to park within 5 metres of a junction. Residents should report illegal parking to the Gardai or to Dublin Street Parking Services tel no. 6022500 if they see this happen again. | Internal | 08/08/2018 | 0 |
| 15 | 7004379 | | Traffic Calming | CASHEL ROAD (SC) | Dublin 12 | "Slow down" or "kids at play" signs for road. | Not Recommended | This area is within the new speed limits set by Dublin City Council for residential areas in parts of the city. As part of the new limits, "Speed limit" signs are erected at all points where there is a change of speed limit. Incorporated into these new signs there is a "Home Zone" and "Slow Zone" sign along with the speed limit. This is to warn motorists that it's a residential area and to expect children. It is felt that this sign would be sufficient to warn motorists. Any instances of speeding should be reported to An Garda Siochana. | TD | 17/08/2018 | 0 |
| 16 | 90045511 | SP_20953 | Pedestrian Crossing | ERRIGAL ROAD (SC) | Dublin 12 | at the junction with Drimnagh road, outside the Ronald McDonald House | Recommended | After a site inspection the area engineer would recommend the installation of a pedestrian crossing on Errigal Road at the junction of Drimnagh Road. During the site visit the engineer observed a very busy junction with young children and elderly people crossing the road in dangerous conditions. This area would have huge pedestrian traffic as it is outside a children's hospital and near schools. A pedestrian crossing would be recommended. This has been sent forward for the minor works program 2018. | Member of the Public | 21/10/2015 | 0 |



South Central Area - TAG Meeting Minutes for Noting

(Area Committee Date: 19/09/2018)

| Item | Enquiry | SP Ref | Topic | Road | Post | Request Description | Tag Result | Tag Comments | Request By | Received | Sec |
|------|----------|----------|---------------------|-----------------------|-----------|--|-----------------|---|----------------------|------------|-----|
| 17 | 90050425 | SP_39322 | Double Yellow Lines | SOMERVILLE DRIVE (SC) | Dublin 12 | at the WASF Hall, (for the same length of the yellow box). | Not Recommended | It is not recommended to install Double Yellow lines on a section of road outside the WASAF community hall in Somerville Dr as there is no issue with traffic being obstructed at this point. While the engineer was visiting this site he noticed that Double Yellows lines were already installed. The Engineer would request these lines to be removed. | Member of the Public | 24/07/2017 | 0 |
| 18 | 90051642 | SP_40552 | Traffic Calming | BULFIN COURT (SC) | Dublin 8 | on the section from Bulfin Road to Thornton Heights. | Recommended | After a site inspection the area engineer did not notice any speeding in the area at that time so he carried out a 24hr speed survey for St Michaels Estate. The results of the speed survey came back with readings of 29.50% speed violation but after looking at the 85 percentile reading its only 33km/h during the 24hr period. With this information and the fact it's already a 30km zone it would not be recommended to have ramps installed. However, traffic calming in the form of the installation of 30km roundels is recommended to remind motorists to stay within the speed limit. It is recommended that two road markings M 108 be installed with 30km within a circle. The first should be installed at the entrance to St Michael's Estate for motorists entering the estate from Bulfin Road. The other should be installed approx half way down St Michaels Estate for motorists travelling north to the exit | Councillor | 03/10/2017 | 0 |

**Traffic Service Requests,
Status Report at 15TH August, 2018
South Central Area Committee Meeting 19th September, 2018**

Traffic Advisory Group (TAG) Service Request Statistics

| | |
|---|-----|
| No. TAG Requests received since previous report | 36 |
| Total TAG Requests currently open on Confirm | 183 |

Breakdown of TAG Requests currently open on Confirm

| | |
|---------|------------|
| Stage 1 | 1 |
| Stage 2 | 136 |
| Stage 3 | 3 |
| Stage 4 | 16 |
| Stage 5 | 27 |

General traffic service requests not requiring Statutory Orders.

| | |
|---|-----|
| Total Non Tag requests received since previous report | 24 |
| Total Non Tag requests currently open on Confirm. | 158 |

Traffic Advisory Group Status Reports

Explanation of Stages:

- Stage 1 - Set up file, Assignment to Engineer, etc
- Stage 2 - Assessment, Site surveys, review statutory orders, etc
- Stage 3 - Consultations, with Garda, Dublin Bus, Luas, NTA, Local residents / businesses, etc
- Stage 4 - Decision, TAG group, statutory orders, etc
- Stage 5 - Implementation, signs, lines, construction, signal changes, certifications, etc

| Item | Enquiry | SP Ref | Site | Subject | Description | Logged | Status |
|------|----------|----------|-----------------------------|----------------------------|--|------------|--------|
| 1 | 7003251 | | JOHN STREET SOUTH (SC) | Disab Park Bay Residential | Outside No.46 | 07/06/2018 | 1 |
| 2 | 90044607 | SP_7126 | PARNELL ROAD (SC/SE) | Pedestrian Crossing | On all sides of junction at Donore Ave / Clogher Rd | 10/05/2013 | 2 |
| 3 | 90044613 | SP_7464 | DOLPHIN ROAD (SC) | Pedestrian Crossing | At the junction of Herberton Road and Dolphin Rd. | 30/05/2013 | 2 |
| 4 | 90044662 | SP_9452 | JAMES'S STREET (SC) | Pedestrian Crossing | Wrap around crossing for junction with Bow Lane West, Steeven's Lane. | 12/11/2013 | 2 |
| 5 | 90044748 | SP_12252 | KIMMAGE ROAD WEST (SC) | Add Pedestrian Phase | On the traffic lights at the junction of Shelton Drive. | 12/05/2014 | 2 |
| 6 | 90044764 | SP_12560 | WALKINSTOWN ROAD (SC) | Cycle Track | On Walkinstown Road. | 23/05/2014 | 2 |
| 7 | 90044766 | SP_12589 | NAAS ROAD (SC) | Pedestrian Crossing | on the east side of the junction of Walkinstown Avenue | 27/05/2014 | 2 |
| 8 | 90044786 | SP_12965 | HERBERTON ROAD (SC) | Cycle Track | The cycletrack surrounding the Rialto roundabout means you have to mount the footpath which is not well marked | 30/06/2014 | 2 |
| 9 | 90044799 | SP_13515 | GOLDENBRIDGE WALK (SC) | Cycle Track | cycle path from Blackhorse down to Harold's Cross | 05/08/2014 | 2 |
| 10 | 90044813 | SP_13907 | FRANCIS STREET (SC) | Cycle Track | Two-way cycle lane or lanes on both sides of the street | 08/09/2014 | 2 |
| 11 | 90044929 | SP_15816 | DOLPHIN ROAD (SC) | Pedestrian Crossing | at the junction of Dolphin's Barn and Parnell Road, to cross the bridge. | 16/12/2014 | 2 |
| 12 | 90044963 | SP_16301 | BULFIN ROAD (SC) | Pedestrian Crossing | at the junction of South Circular Road. | 23/01/2015 | 2 |
| 13 | 90045089 | SP_17648 | SUIR ROAD (SC) | Cycle Track | Wants improvements done to cycle lanes along Grand Canal at Herberton Bridge and Suir Road/James st | 17/04/2015 | 2 |
| 14 | 90045178 | SP_18446 | SEAN HEUSTON BRIDGE (C/SC) | Pedestrian Crossing | Pedestrian Crossing or Zebra Crossing at the south end of Sean Heuston Bridge. | 02/06/2015 | 2 |
| 15 | 90045229 | SP_18891 | WEAVER'S SQUARE (SC) | P&D/Permit Parking | on the road. | 25/06/2015 | 2 |
| 16 | 90045241 | SP_18987 | CAPTAIN'S ROAD (SC) | Pedestrian Crossing | pedestrian lights and slow down signs for junction of Captains Road / Stannaway Rd | 02/07/2015 | 2 |
| 17 | 90045323 | SP_19687 | SOUTH CIRCULAR ROAD (SC/SE) | Pedestrian Crossing | between Bulfin road and Brookfield Road | 17/08/2015 | 2 |
| 18 | 90045401 | SP_20202 | CHERRY ORCHARD AVENUE (SC) | Traffic Calming | in the general Cherry Orchard Area. (A number of roads include the Cherry Orchard area). | 16/09/2015 | 2 |
| 19 | 90045468 | SP_20623 | KIMMAGE ROAD WEST (SC) | Pedestrian Crossing | on Kimmage Cross Roads at junction of Kimmage Road West and Terenure Road. | 07/10/2015 | 2 |
| 20 | 90045511 | SP_20953 | ERRIGAL ROAD (SC) | Pedestrian Crossing | at the junction with Drimnagh road, outside the Ronald McDonald House | 21/10/2015 | 2 |
| 21 | 90045525 | SP_21017 | INCHICORE SQUARE SOUTH (SC) | 3.5 Tonne Limit | on the road. | 23/10/2015 | 2 |
| 22 | 90045530 | SP_21048 | GRANITE TERRACE (SC) | Traffic Calming | on the road. | 27/10/2015 | 2 |
| 23 | 90045537 | SP_21078 | KIMMAGE ROAD WEST (SC) | Pedestrian Crossing | at slip road onto Kimmage Road West | 28/10/2015 | 2 |

| Item | Enquiry | SP Ref | Site | Subject | Description | Logged | Status |
|------|----------|----------|-----------------------------|-------------------------|---|------------|--------|
| 24 | 90045541 | SP_21087 | SAINT JOHN'S ROAD WEST (SC) | Pedestrian Crossing | Crossing between Hueston Station and the Heuston Luas Bridge. | 29/10/2015 | 2 |
| 25 | 90045579 | SP_27667 | CHERRY ORCHARD AVENUE (SC) | Pedestrian Crossing | at junction of Blackditch Rd and Cherry Orchard Ave. | 09/11/2015 | 2 |
| 26 | 90045581 | SP_27675 | CLIFDEN DRIVE (SC) | Pedestrian Crossing | at the junction of Clifden Road, Clifden Drive, Cherry Orchard Drive. | 09/11/2015 | 2 |
| 27 | 90045595 | SP_27776 | LE FANU ROAD (SC) | Pedestrian Crossing | at the junction of Kylemore Road at Kylemore College. | 12/11/2015 | 2 |
| 28 | 90045673 | SP_28279 | CHERRY ORCHARD AVENUE (SC) | Pedestrian Crossing | outside St Ultan's School. | 04/12/2015 | 2 |
| 29 | 90045674 | SP_28287 | KYLEMORE ROAD (SC) | Yellow Box | at the junction of Bluebell Avenue. | 04/12/2015 | 2 |
| 30 | 90045695 | SP_28401 | RAVENSDALE PARK (SC) | Pedestrian Crossing | at the junction of Kimmage Road Lower. | 09/12/2015 | 2 |
| 31 | 90045765 | SP_28871 | CLOGHER ROAD (SC/SE) | No Parking | Restrict parking on Clogher Rd, o/s St. Kevin's College. | 14/01/2016 | 2 |
| 32 | 90045775 | SP_28940 | KIMMAGE ROAD LOWER (SC/SE) | Cycle Track | request for cycle track clearway to be changed to 24hr city bound instead of 3 hr as cars constantly parked in it. | 18/01/2016 | 2 |
| 33 | 90045788 | SP_29031 | SOUTH CIRCULAR ROAD (SC/SE) | No Right Turn (Rescind) | from SCR onto Clanbrassil St Upper. | 22/01/2016 | 2 |
| 34 | 90045795 | SP_29073 | SAINT JOHN'S ROAD WEST (SC) | Bus Lane | Request to widen bus lane by 0.5 metres | 25/01/2016 | 2 |
| 35 | 90045887 | SP_29748 | KYLEMORE ROAD (SC) | Pedestrian Crossing | at the junction of Long Mile Road. | 17/02/2016 | 2 |
| 36 | 90045988 | SP_30368 | PARNELL ROAD (SC/SE) | Cycle Track | Query concerning planning process for cycle tracks on Grand Canal banks. | 21/03/2016 | 2 |
| 37 | 90046020 | SP_30593 | KYLEMORE ROAD (SC) | Pedestrian Crossing | at the junction of Naas Road. | 06/04/2016 | 2 |
| 38 | 90046144 | SP_31277 | CLOGHER ROAD (SC/SE) | Cycle Track | Request for cycle track to be added to above road as customer cycles on this road and likes safety of a cycle track and smooth surface. | 11/05/2016 | 2 |
| 39 | 90046178 | SP_31551 | CON COLBERT ROAD (SC) | School Ahead Sign | School Ahead or School Crossing sign requested at junction for Ballyfermot | 25/05/2016 | 2 |
| 40 | 90046227 | SP_31978 | PIMLICO (SC) | 3.5 Tonne Limit | on the street | 15/06/2016 | 2 |
| 41 | 90046399 | SP_33356 | SLIEVENAMON ROAD (SC) | Pedestrian Crossing | at the junction of Dolphin Road and Grand Canal View. | 23/08/2016 | 2 |
| 42 | 90046516 | SP_34083 | WINDMILL ROAD (SC) | Pedestrian Crossing | or double yellow lines outside the Swimming Pool | 30/09/2016 | 2 |
| 43 | 90046652 | SP_34827 | DRIMNAGH ROAD (SC) | Pedestrian Crossing | at the new Costa/Centra/Boots. | 07/11/2016 | 2 |
| 44 | 90046705 | SP_35198 | BASIN VIEW (SC) | Disab Park Bay General | outside the Educate Together National School | 22/11/2016 | 2 |
| 45 | 90046713 | SP_35250 | LA TOUCHE ROAD (SC) | No Parking | around LUAS station (people parking all day at shops to get on Luas) | 24/11/2016 | 2 |
| 46 | 90046740 | SP_35376 | PARK WEST ROAD (SC) | Pedestrian Crossing | near junction w/ Lavery Ave. | 07/12/2016 | 2 |

| Item | Enquiry | SP Ref | Site | Subject | Description | Logged | Status |
|------|----------|----------|-----------------------------|-------------------------------|---|------------|--------|
| 47 | 90047487 | SP_36341 | DUBLIN CITY | Cycle Track | request for cycle lanes also Ballyfermot Road | 03/02/2017 | 2 |
| 48 | 90047618 | SP_36472 | BASIN STREET LOWER (SC) | Cycle Track | request for cycle lane on Basin View | 09/02/2017 | 2 |
| 49 | 90048109 | SP_36968 | LE FANU ROAD (SC) | Pedestrian Crossing | at the junction of Colepark Drive. | 10/03/2017 | 2 |
| 50 | 90048110 | SP_36969 | CHAPELIZOD HILL ROAD (SC) | Add Pedestrian Phase | at the junction of Chapelizod Hill Road/Kylemore Road/Le Fanu Road. | 10/03/2017 | 2 |
| 51 | 90048157 | SP_37017 | MARROWBONE LANE (SC) | Pedestrian Crossing | adjacent to St. Catherines Sports Centre and DCC Road Maintenance paving depot. | 15/03/2017 | 2 |
| 52 | 90048270 | SP_37132 | BRAITHWAITE STREET (SC) | No Parking | on Braithwaite Street & Summer Street South. | 22/03/2017 | 2 |
| 53 | 90048386 | SP_37249 | SAINT LUKE'S AVENUE (SC) | Bus Stop Marking | on the road | 29/03/2017 | 2 |
| 54 | 90048435 | SP_37298 | OSCAR SQUARE (SC) | P&D/Permit Parking | Introduction of Scheme on the road. | 03/04/2017 | 2 |
| 55 | 90048446 | SP_37309 | SAINT MICHAELS TERRACE (SC) | Disab Park Bay Residential | outside No. 15, St. Michael's Terrace, Blackpitts. | 03/04/2017 | 2 |
| 56 | 90048570 | SP_37433 | BRIDGE STREET LOWER (SC) | Add Pedestrian Phase | Full wrap-around | 07/04/2017 | 2 |
| 57 | 90048716 | SP_37583 | GRATTAN CRESCENT (SC) | Pedestrian Crossing | Pedestrian crossing, Inchicore National School, Grattan Crescent | 19/04/2017 | 2 |
| 58 | 90048743 | SP_37610 | SOUTH CIRCULAR ROAD (SC/SE) | Clearway (Rescind) | review clearway wide enough to accommodate parking without impacting traffic flow | 21/04/2017 | 2 |
| 59 | 90048801 | SP_37669 | STANNAWAY ROAD (SC) | Pedestrian Crossing | Pedestrian or Zebra Crossing across Stannaway Road at the Sundrive Road junction. | 25/04/2017 | 2 |
| 60 | 90048834 | SP_37703 | CHAPELIZOD ROAD (SC) | Cycle Track | request for more cycle lanes | 26/04/2017 | 2 |
| 61 | 90048856 | SP_37725 | KYLEMORE ROAD (SC) | Pedestrian Crossing | No pedestrian on Kylemore Rd south of Bluebell Avenue, pedestrians have to walk further up Kylemore Rd in order to cross. | 27/04/2017 | 2 |
| 62 | 90049028 | SP_37899 | SOUTH CIRCULAR ROAD (SC/SE) | P&D Parking | outside the shops on the Dolphins Barn junction | 08/05/2017 | 2 |
| 63 | 90049050 | SP_37921 | KYLEMORE ROAD (SC) | Pedestrian Crossing | on all legs of the junction. | 08/05/2017 | 2 |
| 64 | 90049051 | SP_37922 | KYLEMORE ROAD (SC) | Pedestrian Crossing | on the west leg of the junction. | 08/05/2017 | 2 |
| 65 | 90049155 | SP_38028 | CHAPELIZOD ROAD (SC) | Cycle Track | through the village | 15/05/2017 | 2 |
| 66 | 90049199 | SP_38072 | LANDEN ROAD (SC) | Speed Ramps (Rescind) | Request to remove ramp outside 189 Landen Rd | 17/05/2017 | 2 |
| 67 | 90049737 | SP_38615 | SOUTH CIRCULAR ROAD (SC/SE) | Bus Stop Marking | New Bus cage marking and pole for stop relocation at Clancy Quay SCR | 09/06/2017 | 2 |
| 68 | 90049816 | SP_38699 | GREENVILLE AVENUE (SC) | P&D/Permit Park (Extend Area) | Request to extend area outside 5 Greenville Avenue to include two parking spaces. | 14/06/2017 | 2 |
| 69 | 90049832 | SP_38715 | CRUMLIN ROAD (SC) | Pedestrian Crossing | pedestrian crossing at junction of R110 / R111, | 14/06/2017 | 2 |

| Item | Enquiry | SP Ref | Site | Subject | Description | Logged | Status |
|------|----------|----------|-----------------------------|-------------------------------|---|------------|--------|
| 70 | 90049995 | SP_38880 | CLARENCE MANGAN ROAD (SC) | P&D/Permit Parking | from 07:00 to 24:00, in conjunction with a one-way system (see SR38881). | 26/06/2017 | 2 |
| 71 | 90049996 | SP_38881 | CLARENCE MANGAN ROAD (SC) | One-Way System | in conjunction with a P&D&PP scheme (See SR38880). | 26/06/2017 | 2 |
| 72 | 90050178 | SP_39065 | MEATH STREET (SC) | Pedestrian Zone | carry out necessary feasibility study for the street | 06/07/2017 | 2 |
| 73 | 90050343 | SP_39238 | STANNAWAY AVENUE (SC) | Pedestrian Crossing | at the Shops at junction of | 19/07/2017 | 2 |
| 74 | 90050425 | SP_39322 | SOMERVILLE DRIVE (SC) | Double Yellow Lines | at the WASF Hall, (for the same length of the yellow box). | 24/07/2017 | 2 |
| 75 | 90050518 | SP_39416 | EMMET ROAD (SC) | P&D/Permit Park (Extend Area) | outside No.s 28 & 30. | 27/07/2017 | 2 |
| 76 | 90050559 | SP_39457 | EMERALD SQUARE (SC) | Double Yellow Lines | outside and adjacent to No. 1. | 31/07/2017 | 2 |
| 77 | 90050874 | SP_39774 | OLIVER BOND STREET (SC) | Clearway | peak hours | 21/08/2017 | 2 |
| 78 | 90051520 | SP_40429 | BRIDGEFOOT STREET (SC) | Pedestrian Crossing | Request for pedestrian crossing at site of new park | 22/09/2017 | 2 |
| 79 | 90051548 | SP_40457 | WORMWOOD GATE (SC) | Pedestrian Crossing | across Wormwood Gate at junction with Bridge Street | 26/09/2017 | 2 |
| 80 | 90051642 | SP_40552 | BULFIN COURT (SC) | Traffic Calming | on the section from Bulfin Road to Thornton Heights. | 03/10/2017 | 2 |
| 81 | 90051765 | SP_40679 | SOUTH CIRCULAR ROAD (SC/SE) | Pedestrian Crossing | Outside Gael Scoil Inchicore | 06/10/2017 | 2 |
| 82 | 7000087 | | KYLEMORE ROAD (SC) | TAG General Engineer Query | Cycle Lane at Mc Donalds leading up to traffic lights | 27/10/2017 | 2 |
| 83 | 7000151 | | DRIMNAGH ROAD (SC) | Bus Lane | Extend the outbound bus lane on Drimnagh Road from Balfe Road through the junction with Walkinstown Road to tie in with the existing bus lane on the Naas Road. | 03/11/2017 | 2 |
| 84 | 7000152 | | WALKINSTOWN ROAD (SC) | Bus Lane | Extend the inbound bus lane on Walkinstown Road to the stop line at the junction with the Drimnagh Road. | 03/11/2017 | 2 |
| 85 | 7000450 | | BRIDGEFOOT STREET (SC) | Yellow Box | On Bridgefoot Street at the junction of Marshal Lane. | 20/11/2017 | 2 |
| 86 | 7000473 | | ROSSMORE AVENUE (SC) | School Keep Clear | outside 49, Training college | 20/11/2017 | 2 |
| 87 | 7000477 | | SOUTH CIRCULAR ROAD (SC/SE) | Right Turn Filter Light | Right filter light at the junction of SCR and the Royal Hospital. Turn from South Circular Road onto High Road, Kilmainham. | 21/11/2017 | 2 |
| 88 | 7000570 | | CHAPELIZOD ROAD (SC) | Cycle Track | Cycle track on inbound footpath across form Chapelizod Church. | 24/11/2017 | 2 |
| 89 | 7000653 | | SOUTH CIRCULAR ROAD (SC/SE) | P&D/Permit Parking | at Nos. 480-490. partial scheme. Other residents notified | 29/11/2017 | 2 |
| 90 | 7000666 | | SUNDRIVE ROAD (SC/SE) | Cycle Track | on Sundrive Road. | 29/11/2017 | 2 |

| Item | Enquiry | SP Ref | Site | Subject | Description | Logged | Status |
|------|---------|--------|---------------------------|--------------------------------|--|------------|--------|
| 91 | 7000738 | | LANDEN ROAD (SC) | No Right Turn (Amend) | amend 'no right turn' from Kylemore Rd onto Landen Rd to operate during peak times only. | 04/12/2017 | 2 |
| 92 | 7001119 | | KILDARE ROAD (SC) | Disab Park Bay Residential | outside No. 14. | 08/01/2018 | 2 |
| 93 | 7001238 | | ARMAGH ROAD (SC) | Disab Park Bay General | Outside or opposite Scoil Una Naofa. | 16/01/2018 | 2 |
| 94 | 7001292 | | OSCAR SQUARE (SC) | Disab Park Bay Residential | outside No.16 | 18/01/2018 | 2 |
| 95 | 7001340 | | LE FANU ROAD (SC) | Pedestrian Crossing | Pedestrian crossing at St. John's College Ballyfermot. | 22/01/2018 | 2 |
| 96 | 7001522 | | THOMAS STREET (SC) | Clearway (Amend Hours) | Extend Clearway hours on section between the end of the bus lane and the Luas Tracks. | 31/01/2018 | 2 |
| 97 | 7001528 | | GRAND CANAL QUAY (SE) | Cycle Track | Cycle track along road | 01/02/2018 | 2 |
| 98 | 7001529 | | JAMES'S STREET (SC) | Cycle Track | Extend cycle lane towards luas tracks | 01/02/2018 | 2 |
| 99 | 7001530 | | JAMES'S STREET (SC) | Clearway (Amend Hours) | extned hours of clearway cars constantly blocking cycle lane | 01/02/2018 | 2 |
| 100 | 7001637 | | STANNAWAY ROAD (SC) | Double Yellow Lines | at the junction of Stannaway Road and Ferns Road due to vans parking and obstructing the view. | 09/02/2018 | 2 |
| 101 | 7001731 | | JOHN'S LANE WEST (SC) | P&D Parking (Rescind) | Removal of parking bay outside Saint Johns National School | 20/02/2018 | 2 |
| 102 | 7001950 | | SAINT LAURENCE ROAD (SC) | Right Turn Filter Light | cars constantly breaking the red light coming from St. Laurence Road to turn right onto Chapelizod Road. | 08/03/2018 | 2 |
| 103 | 7002016 | | CONVENT LAWNS (SC) | Parking Restrictions | in Convent Lawns. | 14/03/2018 | 2 |
| 104 | 7002175 | | MONASTERBOICE ROAD (SC) | Disab Park Bay Residential | Disabled parking bay outside house. | 26/03/2018 | 2 |
| 105 | 7002451 | | PIM STREET (SC) | Double Yellow Lines (Extend) | extend the dyls by 6 meters to the same length as the continuous white line . | 17/04/2018 | 2 |
| 106 | 7002666 | | BROOKFIELD ROAD (SC) | Yellow Box | o/s the new entrance to St James's Hospital. | 01/05/2018 | 2 |
| 107 | 7002819 | | RAVENSDALE DRIVE (SC) | Double Yellow Lines (Extend) | extended on Ravensdale Drive | 10/05/2018 | 2 |
| 108 | 7002843 | | CEANNT FORT (SC) | P&D/Permit Parking | Parking solutions for the estate. | 11/05/2018 | 2 |
| 109 | 7002874 | | NEW IRELAND ROAD (SC) | Children Crossing Sign | on the road | 15/05/2018 | 2 |
| 110 | 7002902 | | CHAPELIZOD HILL ROAD (SC) | Double Yellow Lines | DYLS at entrance | 17/05/2018 | 2 |
| 111 | 7002903 | | KYLEMORE ROAD (SC) | Pedestrian Crossing | at junction | 17/05/2018 | 2 |
| 112 | 7002979 | | BELLEVUE (SC) | Coach Parking | Change Bus Stop to Coach Bay | 21/05/2018 | 2 |
| 113 | 7002985 | | CHAPELIZOD HILL ROAD (SC) | Yellow Box | Entrance to Annamore Court apartment complex | 22/05/2018 | 2 |
| 114 | 7003127 | | INCHICORE PARADE (SC) | Children Crossing Sign | throughout the CIE works estate | 30/05/2018 | 2 |
| 115 | 7003238 | | LARKFIELD GROVE (SE) | Disab Park Bay Resid (Rescind) | nearby No.67 | 07/06/2018 | 2 |

| Item | Enquiry | SP Ref | Site | Subject | Description | Logged | Status |
|------|---------|--------|-----------------------------|------------------------------|---|------------|--------|
| 116 | 7003310 | | SAINT ANTHONY'S ROAD (SC) | Disab Park Bay General | 2 bays outside new Enable Ireland Offices | 12/06/2018 | 2 |
| 117 | 7003400 | | INCHICORE ROAD (SC) | Clearway | request to review parking at the indented area outside the Hilton Hotel | 18/06/2018 | 2 |
| 118 | 7003486 | | FRANCIS STREET (SC) | Double Yellow Lines | At Dublin Bikes Stand | 22/06/2018 | 2 |
| 119 | 7003537 | | WINDMILL PARK (SC) | Children Crossing Sign | There are a lot of young families living on both Windmill Park and Windmill Road and residents are very concerned that there may be an accident | 27/06/2018 | 2 |
| 120 | 7003622 | | EARL STREET SOUTH (SC) | Double Yellow Lines | There are road works in operation to the rear of the HSE premises (Earl Street South) and they are requesting for double yellow lines be painted in the space to the immediate rear of the building | 04/07/2018 | 2 |
| 121 | 7003721 | | CLARENCE MANGAN ROAD (SC) | Traffic Calming | | 10/07/2018 | 2 |
| 122 | 7003731 | | KIMMAGE ROAD WEST (SC) | Pedestrian Crossing | installation of pedestrian markers at entrance to Ben Dunne Gym | 11/07/2018 | 2 |
| 123 | 7003817 | | BRABAZON STREET (SC) | Speed Ramps | request for speed ramps. | 17/07/2018 | 2 |
| 124 | 7003818 | | BRABAZON STREET (SC) | Children Crossing Sign | On Brabazon Street, Weavers Street and Newmarket Street. | 17/07/2018 | 2 |
| 125 | 7003858 | | HERBERTON ROAD (SC) | Double Yellow Lines | To improve visibility & safety near busy junction. | 18/07/2018 | 2 |
| 126 | 7003919 | | GREENVILLE PARADE (SC) | Double Yellow Lines (Extend) | Extend DYLS full way along railing as emergency vehicles are finding it difficult to access terrace | 23/07/2018 | 2 |
| 127 | 7003948 | | MILL STREET (SC) | Loading Bay | Double Yellow Lines at the back of Teelings Distillery across the service delivery area. See also 7003948. | 25/07/2018 | 2 |
| 128 | 7003949 | | MILL STREET (SC) | Double Yellow Lines | Double yellow lines Mill Street at the back of Teelings Distillery across the entrance of the delivery area | 25/07/2018 | 2 |
| 129 | 7003963 | | SPIDDAL ROAD (SC) | Speed Ramps | A request has been made by local residents to have additional ramps installed on Spiddal Road at the Blackditch Road end. | 26/07/2018 | 2 |
| 130 | 7004014 | | SOUTH CIRCULAR ROAD (SC/SE) | Clearway (Amend Hours) | extend hours of clearway between above roads | 30/07/2018 | 2 |
| 131 | 7004039 | | WALKINSTOWN AVENUE (SC) | Right Turn Filter Light | Without the aid of a right turn traffic light, motorists find turning right at this junction very unsafe and difficult to gauge | 31/07/2018 | 2 |
| 132 | 7004064 | | CEANNT FORT (SC) | Yellow Box (Extend) | Widen box to increase effectiveness. | 31/07/2018 | 2 |
| 133 | 7004065 | | CEANNT FORT (SC) | Zebra Crossing | Two zebra crossings required for elderly residents. | 31/07/2018 | 2 |
| 134 | 7004089 | | EARL STREET SOUTH (SC) | Double Yellow Lines (Extend) | DYL outside exit gates to extend as far as white front door (ie remove 1m section of parking bay). | 01/08/2018 | 2 |
| 135 | 7004175 | | CASHEL ROAD (SC) | Pedestrian Crossing | Pedestrian Crossing where Cashel Road meets Captains Road | 08/08/2018 | 2 |

| Item | Enquiry | SP Ref | Site | Subject | Description | Logged | Status |
|------|----------|----------|---------------------------|--------------------------------|--|------------|--------|
| 136 | 7004176 | | CASHEL ROAD (SC) | Children Crossing Sign | Requesting Children Crossing and Speed Limit signs. | 08/08/2018 | 2 |
| 137 | 7004177 | | CASHEL ROAD (SC) | Double Yellow Lines | corner of each side of the road outside number 328 Cashel Road. | 08/08/2018 | 2 |
| 138 | 90048610 | SP_37475 | DONORE ROAD (SC) | P&D/Permit Parking | Introduction of Scheme. | 07/04/2017 | 3 |
| 139 | 90049803 | SP_38685 | SHANNON TERRACE (SC) | P&D/Permit Parking | Introduction of a Scheme. | 13/06/2017 | 3 |
| 140 | 90050047 | SP_38933 | INCHICORE ROAD (SC) | P&D/Permit Park (Change Hours) | for extension of the operational hours. | 28/06/2017 | 3 |
| 141 | 90044747 | SP_12251 | JOHN DILLON STREET (SC) | School Ahead Sign | on Thomas Davis St Sth & John Dillon St. | 12/05/2014 | 4 |
| 142 | 90044771 | SP_12638 | BRIDGEFOOT STREET (SC) | Pedestrian Crossing | Across Bridgefoot Street at Usher's Quay. | 29/05/2014 | 4 |
| 143 | 90044854 | SP_14722 | SAINT AGNES ROAD (SC) | Pedestrian Crossing | From Rockmead Court Senior Citizens Complex to the shops. | 20/10/2014 | 4 |
| 144 | 90045028 | SP_16937 | DOLPHIN ROAD (SC) | Pedestrian Crossing | for junction at Rialto Bridge/Herberton Rd/Dolphin Rd. | 26/02/2015 | 4 |
| 145 | 90045079 | SP_17481 | WINETAVERN STREET (SC/SE) | Pedestrian Crossing | at Christ Church | 09/04/2015 | 4 |
| 146 | 90045107 | SP_17729 | SAINT MARY'S ROAD (SC) | Traffic Lights (new) | turning left from St. Mary's Road to St. Agnes' Road | 20/04/2015 | 4 |
| 147 | 90045108 | SP_17759 | BANGOR ROAD (SC) | Add Pedestrian Phase | at the junction | 21/04/2015 | 4 |
| 148 | 90045183 | SP_18499 | KYLEMORE WAY (SC) | Speed Ramps | on the road. | 04/06/2015 | 4 |
| 149 | 90045344 | SP_19820 | PARNELL ROAD (SC/SE) | Pedestrian Crossing | at junction with Clogher Road | 25/08/2015 | 4 |
| 150 | 90045603 | SP_27824 | PARK WEST AVENUE (SC) | Traffic Island | at the roundabout, towards the Nangor Road, on the hotel side of the road. | 16/11/2015 | 4 |
| 151 | 90048829 | SP_37698 | CHAPELIZOD ROAD (SC) | Traffic Calming | Between The Bridge Inn and Mullingar House. | 26/04/2017 | 4 |
| 152 | 90049088 | SP_37959 | JAMES'S WALK (SC) | Double Yellow Lines | at the entrance to Nos. 64-74. | 10/05/2017 | 4 |
| 153 | 7000767 | | REUBEN STREET (SC) | Speed Ramps | Speed survey for the increase in traffic volume. | 06/12/2017 | 4 |
| 154 | 7001142 | | HERBERTON ROAD (SC) | Traffic Calming | on Herberton Road at the junction of Rialto Drive and Herberton Park. | 09/01/2018 | 4 |
| 155 | 7001544 | | BALFE ROAD EAST (SC) | Stop Sign | replace yield sign with stop sign at junction with Lisle Road | 02/02/2018 | 4 |
| 156 | 7002487 | | HERBERTON ROAD (SC) | Bus Stop Marking | Bus stop marking outside 139 Herberton Road. | 19/04/2018 | 4 |
| 157 | 90045421 | SP_20316 | PATRICK STREET (SC/SE) | Stop Sign | To replace the YIELD sign at junction of Dean Street and Patrick Street. | 22/09/2015 | 5 |
| 158 | 90045521 | SP_20998 | KILMAINHAM LANE (SC) | No U Turn | Cars coming of Chapelizod Bypass and trying to do a U turn at the entrance to the War Memorial Gardens | 22/10/2015 | 5 |
| 159 | 90045774 | SP_28935 | MILITARY ROAD (SC) | 3.5 Tonne Limit | On Military Road at the junction of St. John's Road West. | 18/01/2016 | 5 |

| Item | Enquiry | SP Ref | Site | Subject | Description | Logged | Status |
|------|----------|----------|-----------------------------|--------------------------------|--|------------|--------|
| 160 | 90046801 | SP_35622 | SOUTH CIRCULAR ROAD (SC/SE) | Bus Lane (Change of hours) | For extension of the operational hours, eastbound on the approach to Leonard's Corner. | 20/12/2016 | 5 |
| 161 | 90047925 | SP_36783 | SAINT FRANCIS' SQUARE (SC) | P&D Parking (Change Hours) | Change hours to Monday-Sunday 7.00-24.00. BALLOT | 02/03/2017 | 5 |
| 162 | 90048253 | SP_37115 | MOUNTSHANNON ROAD (SC) | P&D/Permit Park (Change Hours) | for extension of the operational hours. BALLOT | 21/03/2017 | 5 |
| 163 | 90049904 | SP_38787 | MAYFIELD ROAD (SC) | P&D/Permit Park (Change Hours) | For extension of operational hours. BALLOT | 19/06/2017 | 5 |
| 164 | 90050470 | SP_39367 | MARROWBONE LANE (SC) | Disab Park Bay General | in the indented free parking space adjacent to St. Catherine's Community Sports Centre. | 25/07/2017 | 5 |
| 165 | 90050610 | SP_39508 | RAINSFORD STREET (SC) | Right Turn Only | At junction with Crane Street | 02/08/2017 | 5 |
| 166 | 90051043 | SP_39944 | CLONMACNOISE ROAD (SC) | Yield Sign | at the junction where two roads merge into one (heading east twds the circular green), near Nos.161/162. | 28/08/2017 | 5 |
| 167 | 90051521 | SP_40430 | SAINT JAMES'S TERRACE (SC) | P&D/Permit Parking | Pay & Display and Permit Parking Scheme BALLOT | 22/09/2017 | 5 |
| 168 | 90051660 | SP_40571 | BOW LANE WEST (SC) | Yield Sign | On the cycle slip lane that comes from Bow Lane West onto Thomas Street. | 03/10/2017 | 5 |
| 169 | 90051710 | SP_40624 | O'LEARY ROAD (SC) | 3.5 Tonne Limit | on the road. | 04/10/2017 | 5 |
| 170 | 7000199 | | CRANE STREET (SC) | Double Yellow Lines | Clearways on both sides 24 hrs/7 days between Thomas Street and Rainsford Street. | 06/11/2017 | 5 |
| 171 | 7000451 | | MARSHAL LANE (SC) | Double Yellow Lines | at the footpath dishing on Marshal Lane. | 20/11/2017 | 5 |
| 172 | 7000683 | | TURVEY AVENUE (SC) | Stop Sign | on Turvey Avenue at the junction of Emmet Road. | 30/11/2017 | 5 |
| 173 | 7001029 | | JAMES'S WALK (SC) | Double Yellow Lines | Along the Luas line (from Rialto stop to Fatima stop) | 03/01/2018 | 5 |
| 174 | 7001091 | | HERBERTON PARK (SC) | P&D/Permit Parking | Introduction of a Scheme. BALLOT | 05/01/2018 | 5 |
| 175 | 7001094 | | HAROLDVILLE AVENUE (SC) | P&D/Permit Parking | Introduction of a Scheme. BALLOT | 05/01/2018 | 5 |
| 176 | 7001695 | | CRANE STREET (SC) | 3.5 Tonne Limit | Buses/truck will not be able to access Thomas Street via Crane Street. | 14/02/2018 | 5 |
| 177 | 7002333 | | COOLEY ROAD (SC) | Stop Line | request for safety review at Crumlin Hospital (include Stop line relocation) | 06/04/2018 | 5 |
| 178 | 7002364 | | CLARKE'S TERRACE (SC) | Disab Park Bay Residential | on th road, adjacent to No.6. | 10/04/2018 | 5 |
| 179 | 7002470 | | GRATTAN CRESCENT (SC) | Double Yellow Lines | Double Yellow Line all the egdes of the indent bay located 47m northeast of Emmet Road. | 18/04/2018 | 5 |
| 180 | 7002513 | | DRIMNAGH ROAD (SC) | Yellow Box | outside entrance to Costa and Boots, difficult for cars to exit car park | 20/04/2018 | 5 |
| 181 | 7002730 | | LONG MILE ROAD (SC) | Yellow Box | 150m east of Walkinstown Avenue junction. | 02/05/2018 | 5 |

| Item | Enquiry | SP Ref | Site | Subject | Description | Logged | Status |
|------|---------|--------|-------------------|------------------|---|------------|--------|
| 182 | 7002921 | | CRUMLIN ROAD (SC) | Electric Car Bay | relocated/redesign the electric car bay on Crumlin Road near the shopping centre. The bays allows cars to park on cycle lane. also cars that have to charge at the front of the car, makes it dangerous to reverse out of the space. See pic attached | 17/05/2018 | 5 |
| 183 | 7002981 | | THOMAS COURT (SC) | Yield Sign | At junction | 21/05/2018 | 5 |

South Central Area Office
Eblana House
Marrowbone Lane
Dublin 8

**The Chairperson and Members
South Central Area Committee**

September 2018

**Report on the Part VIII for proposed Public Realm Improvement Plan for Dolphin's
Barn Village**

The South Central Area Office lodged a Part VIII planning application concerning public realm improvements at Dolphin's Barn. The proposed works will comprise and include the following:

- A coherent vision for the environmental and physical development of Dolphin's Barn Village.
- Provision of single storey café with mezzanine to the northern end of St. James Terrace fronting the Church Park.
- Provision of tree planting, a linear park and public realm additions.
- Provision of footpaths, kerbs, medians, street furniture, street lighting and parking.

The project proposal was developed in collaboration with residents and stakeholders as part of an open participative process.

Plans and Particulars of the proposed development were available for inspection or could be purchased at a fee not exceeding the reasonable cost of making a copy for a period of 4 weeks from Friday, 29th June 2018, during public opening hours at the offices of Dublin City Council, Public Counter, Planning Department, Block 4, Ground Floor, Civic Offices, Wood Quay, Dublin 8 and Eblana House, Marrowbone Lane, Monday - Friday 09.00hrs to 16.30hrs.

Following the passing of the above deadline, seven third party submissions were received in relation to the application and will be addressed in the Planner's report.

As approval of a Part VIII application is a reserved function of the City Council, it is now our intention to bring the proposal to the November City Council meeting for formal approval.

**Bruce Phillips
Area Manager**

**South Central Area Office,
Eblana House,
Marrowbone Lane,
Dublin 8.**

**The Chairperson and Members
South Central Area Committee.**

**Naming & Numbering Proposal for a new development on a site at
6 & 7 Canal Terrace Bluebell, Dublin12.**

This naming and numbering proposal refers to a new development comprising four semi-detached dwellings at 6 & 7 Canal Terrace Bluebell, Dublin12, as indicated on the attached map - reference R.M. 37026.

The naming and numbering proposed for this development is:

No's 1 to 4 - Canal Meadows (Cluainte na Canálach)

The Heritage Officer and Environment & Transportation Dept. have deemed the proposed name and numbering as appropriate for this development.

The naming and numbering as **1 - 4 Canal Meadows** (Cluainte na Canálach) is considered suitable and is recommended for adoption.

**Bruce Phillips
Area Manager**

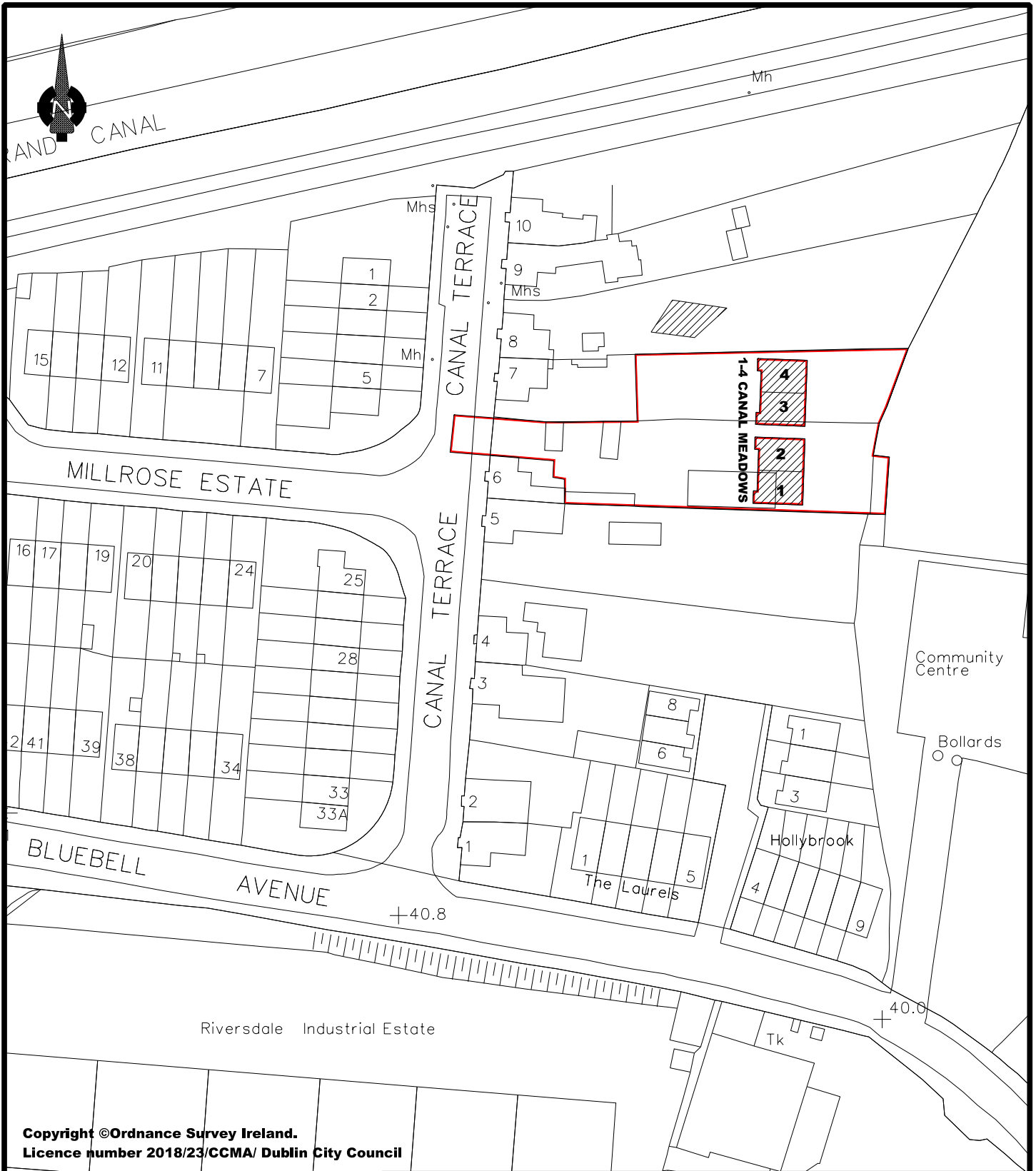

Copyright © Ordnance Survey Ireland.
Licence number 2018/23/CCMA/ Dublin City Council



Comhairle Cathrach
Bhaile Átha Cliath
Dublin City Council

ENVIRONMENT & TRANSPORTATION DEPARTMENT,

CIVIC OFFICES,

WOOD QUAY, DUBLIN 8.

NEW DEVELOPMENT AT CANAL TERRACE

1-4 CANAL MEADOWS

Proposed Naming & Numbering

ROADS MAINTENANCE DIVISION

R.M. 37026

Dr John W. Flanagan CEng FIEI FICE
City Engineer

| C.A.D. BY | DATE | REVISED | SCALE |
|-----------|-----------------------|---------|--------|
| G. BURNS | Page 13 15/07/2018 | / /20 | 1:1000 |

| DCC DRAINAGE DIVISION Gully Cleaning Program | | | | | | | | |
|--|-------------|-----------------------------------|--------------|------------|------------|-------------|--------------|--|
| Daily Returns Statistics For - All Areas In The South Central Area, All Machines, All Operators, August 2018 | | | | | | | | |
| Total Inspected: | 264 | | | | | | | |
| Total Cleaned: | 233 | | | | | | | |
| Total Omissions: | 17 | | | | | | | |
| Total Repairs Noted: | 30 | | | | | | | |
| Total Street Visits: | 140 | | | | | | | |
| Insp.=Inspected, Cl.=Cleaned, Om.=Omissions, Rep.=Repairs, M/V=Machine/Van, MDN=Machine Digging Needed, HDN=Hand Digging Needed, OSP= On-Street Parking, TS= Traffic Sensitive | | | | | | | | |
| <u>Date</u> | <u>Area</u> | <u>Street</u> | <u>Insp.</u> | <u>Cl.</u> | <u>Om.</u> | <u>Rep.</u> | <u>M/V</u> | <u>Comments</u> |
| 17/08/2018 | 30 | LUCAN ROAD | 2 | 2 | 0 | 0 | CV | @688 |
| 23/08/2018 | 30 | LUCAN ROAD | 20 | 20 | 0 | 2 | CV | From bridge to Mayfield |
| 22/08/2018 | 32 | HEUSTON BRIDGE NTH PL @ bike rack | 3 | 3 | 0 | 0 | SW 5 | |
| 15/08/2018 | 32 | MILITARY ROAD | 7 | 7 | 0 | 1 | GCCV 1 | Rd finished, gullies packed , 4 gullies jetted |
| 16/08/2018 | 32 | MOUNT BROWN PL @ bike rack | 1 | 1 | 0 | 0 | SW 5 | |
| 16/08/2018 | 32 | OLIVER BOND STREET PL @ bike rack | 1 | 1 | 0 | 0 | SW 5 | |
| 22/08/2018 | 32 | USHER ST PL @ & opp flats | 2 | 2 | 0 | 0 | SW 5 | |
| 22/08/2018 | 32 | USHERS ISLAND liffey side | 5 | 5 | 0 | 0 | SW 4 | Early morning finished tmp1 need to be flushed |
| 22/08/2018 | 45 | CLANBRASSIL CLOSE | 1 | 0 | 0 | 1 | Jetting Crew | O/s no 4, after 8am work |
| 29/08/2018 | 45 | CLANBRASSIL CLOSE | 1 | 1 | 0 | 0 | Jetting Crew | At no 4, gully working, cct v done, tmp cul de sac |
| 10/08/2018 | 45 | CLANBRASSIL CLOSE | 3 | 3 | 0 | 1 | CV | @4+opp |

| | | | | | | | | |
|------------|----|--------------------------------|---|---|----------|----------|--------------|--|
| 03/08/2018 | 46 | EUGENE STREET | 1 | 0 | <u>0</u> | <u>0</u> | GCCTV | Cctv Survey(Surveying M/H Unable to Find-Needs More Work) |
| 08/08/2018 | 46 | EUGENE STREET | 0 | 0 | <u>0</u> | <u>0</u> | GCCTV | Surveying M/Holes(Unable To Find Main-Needs Further Investigation) |
| 14/08/2018 | 47 | BROOKFIELD ROAD PL @ bike rack | 1 | 1 | <u>0</u> | <u>0</u> | SW 5 | |
| 24/08/2018 | 47 | CORNMARKET PL @ spar | 1 | 1 | <u>0</u> | <u>0</u> | SW 5 | |
| 24/08/2018 | 47 | FRANCIS ST PL @ jcn thomas st | 2 | 2 | <u>0</u> | <u>0</u> | SW 5 | |
| 24/08/2018 | 47 | FRANCIS STREET PL @ bike rack | 2 | 2 | <u>0</u> | <u>0</u> | SW 5 | |
| 01/08/2018 | 47 | GRAND CANAL PLACE | 0 | 0 | <u>0</u> | <u>2</u> | CON STH | MDN |
| 07/08/2018 | 47 | JAMES'S ST PL @ post office | 1 | 1 | <u>0</u> | <u>0</u> | SW 5 | |
| 07/08/2018 | 47 | JAMES'S ST PL opp post office | 4 | 4 | <u>0</u> | <u>0</u> | SW 5 | |
| 08/08/2018 | 47 | MARROWBONE LANE DEPOT | 0 | 0 | <u>0</u> | <u>0</u> | SW 5 | |
| 03/08/2018 | 47 | MARROWBONE LANE DEPOT | 0 | 0 | <u>0</u> | <u>0</u> | SW 4 | |
| 01/08/2018 | 47 | MARROWBONE LANE DEPOT | 0 | 0 | <u>0</u> | <u>0</u> | TMV | |
| 02/08/2018 | 47 | MARROWBONE LANE DEPOT | 0 | 0 | <u>0</u> | <u>0</u> | SW 6 | Van sw4 back to Bannow rd |
| 03/08/2018 | 47 | MARROWBONE LANE DEPOT | 0 | 0 | <u>0</u> | <u>0</u> | SW 3 | For demo of new M/h Lifter |
| 03/08/2018 | 47 | MARROWBONE LANE DEPOT | 0 | 0 | <u>0</u> | <u>0</u> | GCCTV | M/H Lifting Coarse(Cancelled) |
| 03/08/2018 | 47 | MARROWBONE LANE DEPOT | 0 | 0 | <u>0</u> | <u>0</u> | CV | |
| 03/08/2018 | 47 | MARROWBONE LANE DEPOT | 0 | 0 | <u>0</u> | <u>0</u> | SW 5 | For course |
| 03/08/2018 | 47 | MARROWBONE LANE DEPOT | 0 | 0 | <u>0</u> | <u>0</u> | SW 5 | Tipped van |
| 03/08/2018 | 47 | MARROWBONE LANE DEPOT | 0 | 0 | <u>0</u> | <u>0</u> | Jetting Crew | M/h lifter course |
| 14/08/2018 | 47 | MARROWBONE LANE DEPOT | 0 | 0 | <u>0</u> | <u>0</u> | SW 5 | |
| 14/08/2018 | 47 | MARROWBONE LANE DEPOT | 0 | 0 | <u>0</u> | <u>0</u> | SW 3 | |
| 15/08/2018 | 47 | MARROWBONE LANE DEPOT | 0 | 0 | <u>0</u> | <u>0</u> | SW 2 | |
| 15/08/2018 | 47 | MARROWBONE LANE DEPOT | 0 | 0 | <u>0</u> | <u>0</u> | SW 5 | |

| | | | | | | | | |
|------------|----|-----------------------|---|---|----------|----------|--------------|---|
| 15/08/2018 | 47 | MARROWBONE LANE DEPOT | 0 | 0 | <u>0</u> | <u>0</u> | TMV 2 | |
| 15/08/2018 | 47 | MARROWBONE LANE DEPOT | 0 | 0 | <u>0</u> | <u>0</u> | SW 1 | |
| 10/08/2018 | 47 | MARROWBONE LANE DEPOT | 0 | 0 | <u>0</u> | <u>0</u> | SW 5 | |
| 08/08/2018 | 47 | MARROWBONE LANE DEPOT | 0 | 0 | <u>0</u> | <u>0</u> | Jetting Crew | |
| 08/08/2018 | 47 | MARROWBONE LANE DEPOT | 0 | 0 | <u>0</u> | <u>0</u> | SW 4 | |
| 09/08/2018 | 47 | MARROWBONE LANE DEPOT | 0 | 0 | <u>0</u> | <u>0</u> | TMV 2 | Removing Cones And Barriers(Fo r Service) |
| 09/08/2018 | 47 | MARROWBONE LANE DEPOT | 0 | 0 | <u>0</u> | <u>0</u> | SW 1 | |
| 10/08/2018 | 47 | MARROWBONE LANE DEPOT | 0 | 0 | <u>0</u> | <u>0</u> | SW 4 | Tipped |
| 10/08/2018 | 47 | MARROWBONE LANE DEPOT | 0 | 0 | <u>0</u> | <u>0</u> | SW 5 | |
| 10/08/2018 | 47 | MARROWBONE LANE DEPOT | 0 | 0 | <u>0</u> | <u>0</u> | SW 1 | Collecting T.M 2 |
| 10/08/2018 | 47 | MARROWBONE LANE DEPOT | 0 | 0 | <u>0</u> | <u>0</u> | SW 6 | Ok |
| 12/08/2018 | 47 | MARROWBONE LANE DEPOT | 0 | 0 | <u>0</u> | <u>0</u> | SW 5 | Tipped van |
| 13/08/2018 | 47 | MARROWBONE LANE DEPOT | 0 | 0 | <u>0</u> | <u>0</u> | SW 5 | |
| 13/08/2018 | 47 | MARROWBONE LANE DEPOT | 0 | 0 | <u>0</u> | <u>0</u> | SW 5 | |
| 13/08/2018 | 47 | MARROWBONE LANE DEPOT | 0 | 0 | <u>0</u> | <u>0</u> | SW 3 | To Pick up GccVac2 & bring to Volvo on Swords Rd |
| 23/08/2018 | 47 | MARROWBONE LANE DEPOT | 0 | 0 | <u>0</u> | <u>0</u> | SW 3 | |
| 23/08/2018 | 47 | MARROWBONE LANE DEPOT | 0 | 0 | <u>0</u> | <u>0</u> | SW 5 | |
| 29/08/2018 | 47 | MARROWBONE LANE DEPOT | 0 | 0 | <u>0</u> | <u>0</u> | SW 1 | |
| 30/08/2018 | 47 | MARROWBONE LANE DEPOT | 0 | 0 | <u>0</u> | <u>0</u> | SW 5 | |
| 31/08/2018 | 47 | MARROWBONE LANE DEPOT | 0 | 0 | <u>0</u> | <u>0</u> | SW 5 | Drove to clean exhaust filter |
| 31/08/2018 | 47 | MARROWBONE LANE DEPOT | 0 | 0 | <u>0</u> | <u>0</u> | SW 1 | |
| 22/08/2018 | 47 | MARROWBONE LANE DEPOT | 0 | 0 | <u>0</u> | <u>0</u> | SW 5 | |
| 22/08/2018 | 47 | MARROWBONE LANE DEPOT | 0 | 0 | <u>0</u> | <u>0</u> | SW 3 | To Pick up JL & B K & bring to Volvo to collect GccVac3 |
| 20/08/2018 | 47 | MARROWBONE LANE DEPOT | 0 | 0 | <u>0</u> | <u>0</u> | SW 4 | Tipped van and washed van |
| 21/08/2018 | 47 | MARROWBONE LANE DEPOT | 0 | 0 | <u>0</u> | <u>0</u> | SW 5 | |
| 16/08/2018 | 47 | MARROWBONE LANE DEPOT | 0 | 0 | <u>0</u> | <u>0</u> | SW 5 | |

| | | | | | | | | |
|------------|----|--|---|---|----------|----------|------|---------------------------|
| 19/08/2018 | 47 | MARROWBONE LANE DEPOT | 0 | 0 | <u>0</u> | <u>0</u> | SW 6 | Tipping sw6 |
| 20/08/2018 | 47 | MARROWBONE LANE DEPOT | 0 | 0 | <u>0</u> | <u>0</u> | SW 5 | |
| 30/08/2018 | 47 | MARROWBONE LANE PL @ pedestrian crossing | 2 | 2 | <u>0</u> | <u>0</u> | SW 5 | Tm2 |
| 30/08/2018 | 47 | MARROWBONE LANE WASHING VEHICLES | 0 | 0 | <u>0</u> | <u>0</u> | SW 5 | Tipped and cleaned van |
| 02/08/2018 | 47 | MARROWBONE LANE WASHING VEHICLES | 0 | 0 | <u>0</u> | <u>0</u> | SW 6 | Ok |
| 30/08/2018 | 47 | MARROWBONE LANE WASHING VEHICLES | 0 | 0 | <u>0</u> | <u>0</u> | SW 6 | Ok |
| 27/08/2018 | 47 | MARROWBONE LANE WASHING VEHICLES | 0 | 0 | <u>0</u> | <u>0</u> | SW 5 | Tipped and cleaned van |
| 28/08/2018 | 47 | MARROWBONE LANE WASHING VEHICLES | 0 | 0 | <u>0</u> | <u>0</u> | SW 5 | Tipped and cleaned van |
| 28/08/2018 | 47 | MARROWBONE LANE WASHING VEHICLES | 0 | 0 | <u>0</u> | <u>0</u> | SW 1 | Washing Down Van |
| 17/08/2018 | 47 | MARROWBONE LANE WASHING VEHICLES | 0 | 0 | <u>0</u> | <u>0</u> | SW 5 | Tipped van unable to wash |
| 16/08/2018 | 47 | MARROWBONE LANE WASHING VEHICLES | 0 | 0 | <u>0</u> | <u>0</u> | SW 5 | Tipped van unable to wash |
| 20/08/2018 | 47 | MARROWBONE LANE WASHING VEHICLES | 0 | 0 | <u>0</u> | <u>0</u> | SW 5 | Tipped van unable to wash |
| 21/08/2018 | 47 | MARROWBONE LANE WASHING VEHICLES | 0 | 0 | <u>0</u> | <u>0</u> | SW 5 | Tipped and cleaned van |
| 22/08/2018 | 47 | MARROWBONE LANE WASHING VEHICLES | 0 | 0 | <u>0</u> | <u>0</u> | SW 5 | Tipped and cleaned van |
| 13/08/2018 | 47 | MARROWBONE LANE WASHING VEHICLES | 0 | 0 | <u>0</u> | <u>0</u> | SW 5 | Tipped and cleaned van |
| 08/08/2018 | 47 | MARROWBONE LANE WASHING VEHICLES | 0 | 0 | <u>0</u> | <u>0</u> | SW 5 | |
| 15/08/2018 | 47 | MARROWBONE LANE WASHING VEHICLES | 0 | 0 | <u>0</u> | <u>0</u> | SW 2 | Ok |
| 15/08/2018 | 47 | MARROWBONE LANE WASHING VEHICLES | 0 | 0 | <u>0</u> | <u>0</u> | SW 5 | Tipped and cleaned van |

| | | | | | | | | |
|------------|----|---|---|---|----------|----------|------|---------------------------|
| 14/08/2018 | 47 | MARROWBONE LANE WASHING VEHICLES | 0 | 0 | <u>0</u> | <u>0</u> | SW 5 | |
| 12/08/2018 | 47 | MARROWBONE LANE WASHING VEHICLES | 0 | 0 | <u>0</u> | <u>0</u> | SW 5 | |
| 03/08/2018 | 47 | MARROWBONE LANE WASHING VEHICLES | 0 | 0 | <u>0</u> | <u>0</u> | SW 6 | Ok |
| 02/08/2018 | 47 | MARROWBONE LANE WASHING VEHICLES | 0 | 0 | <u>0</u> | <u>0</u> | SW 6 | Ok |
| 01/08/2018 | 47 | MARROWBONE LANE WASHING VEHICLES | 0 | 0 | <u>0</u> | <u>0</u> | SW 5 | Tipped and cleaned van |
| 02/08/2018 | 47 | MARROWBONE LANE WASHING VEHICLES | 0 | 0 | <u>0</u> | <u>0</u> | SW 5 | Tipped and cleaned van |
| 08/08/2018 | 47 | MARROWBONE LANE WASHING VEHICLES | 0 | 0 | <u>0</u> | <u>0</u> | SW 6 | Ok |
| 08/08/2018 | 47 | MARROWBONE LANE WASHING VEHICLES | 0 | 0 | <u>0</u> | <u>0</u> | SW 5 | Tipped and cleaned van |
| 07/08/2018 | 47 | MARROWBONE LANE WASHING VEHICLES | 0 | 0 | <u>0</u> | <u>0</u> | SW 5 | Tipped and cleaned van |
| 24/08/2018 | 47 | MOLYNEUX YARD FT PATH GRID | 1 | 1 | <u>0</u> | <u>0</u> | SW 5 | |
| 24/08/2018 | 47 | MOLYNEUX YARD PL all gullies | 3 | 3 | <u>0</u> | <u>0</u> | SW 5 | Tm4 |
| 24/08/2018 | 47 | S C Rd PL @ 513 gully each side | 3 | 1 | <u>2</u> | <u>0</u> | SW 5 | |
| 16/08/2018 | 47 | S C Rd PL @ rothe abbey & 656 + opp 664 | 5 | 5 | <u>0</u> | <u>0</u> | SW 5 | |
| 20/08/2018 | 47 | S C Rd PL at 606 | 1 | 1 | <u>0</u> | <u>0</u> | SW 5 | |
| 02/08/2018 | 47 | ST CATHERINES LANE WEST PL all gullies | 3 | 1 | <u>2</u> | <u>0</u> | SW 5 | 2 visits |
| 24/08/2018 | 47 | THOMAS COURT PL jcn of handbury lane | 1 | 1 | <u>0</u> | <u>0</u> | SW 5 | Tm2 |
| 24/08/2018 | 47 | THOMAS ST PL @ jcn francis st | 1 | 1 | <u>0</u> | <u>0</u> | SW 5 | |
| 14/08/2018 | 47 | VICAR ST PL @ flats & laneway | 5 | 4 | <u>1</u> | <u>0</u> | SW 5 | |
| 13/08/2018 | 48 | HERBERTON RD PL @ 84 | 1 | 1 | <u>0</u> | <u>0</u> | SW 5 | |
| 14/08/2018 | 48 | ROTHER ABBEY PL @ jcn s c rd | 3 | 3 | <u>0</u> | <u>0</u> | SW 5 | |

| | | | | | | | | |
|------------|----|---------------------------------------|----|----|----------|----------|--------------|---|
| 01/08/2018 | 48 | SUIR RD PL @ bus stop | 2 | 2 | <u>0</u> | <u>0</u> | SW 5 | |
| 21/08/2018 | 49 | BULFIN RD PL @ jcn s c rd | 2 | 2 | <u>0</u> | <u>0</u> | SW 5 | |
| 21/08/2018 | 49 | SPA ROAD PL @ eurospar | 1 | 1 | <u>0</u> | <u>0</u> | SW 5 | |
| 20/08/2018 | 50 | DECIES ROAD | 5 | 4 | <u>1</u> | <u>0</u> | SW 4 | ALloyd type 1 pit gullies.used iron bar on all ,all packed ,Truck required |
| 21/08/2018 | 50 | DECIES ROAD | 8 | 6 | <u>2</u> | <u>2</u> | GCCV 1 | 6 gullies jettted ,all packed ,road finished ,R.o D, carried out spot check |
| 20/08/2018 | 50 | DECIES ROAD | 15 | 13 | <u>2</u> | <u>3</u> | GCCV 1 | All gullies packed,jettted 7 ,bins full, out of water |
| 29/08/2018 | 50 | DECIES ROAD | 4 | 0 | <u>0</u> | <u>0</u> | GMan | QC - ALL GULLIES IN GOOD WORKING ORDER |
| 15/08/2018 | 50 | DECIES ROAD | 21 | 20 | <u>1</u> | <u>2</u> | GCCV 1 | Gullies packed,5 jettted,bins full, road Not finished |
| 30/08/2018 | 50 | GRATTAN CRESCENT FT PATH GRIDS | 4 | 0 | <u>0</u> | <u>4</u> | Jetting Crew | |
| 29/08/2018 | 50 | GRATTAN CRESCENT FT PATH GRIDS | 4 | 0 | <u>0</u> | <u>4</u> | Jetting Crew | |
| 14/08/2018 | 50 | JAMESTOWN ROAD PL @ 18 and near 18 | 3 | 2 | <u>1</u> | <u>0</u> | SW 5 | |
| 14/08/2018 | 50 | OLD NAAS RD PL @ jcn naas rd | 2 | 2 | <u>0</u> | <u>0</u> | SW 5 | |
| 01/08/2018 | 51 | CLOVERHILL DRIVE | 6 | 6 | <u>0</u> | <u>2</u> | SW 5 | |
| 31/08/2018 | 51 | CLOVERHILL DRIVE | 2 | 2 | <u>0</u> | <u>1</u> | GCCV 3 | CQ 2 gullys jettted gully 1 working gully 2 needs more work |
| 07/08/2018 | 51 | KILEEN RD PL at entrance to thorntons | 3 | 0 | <u>3</u> | <u>0</u> | SW 5 | |
| 12/08/2018 | 51 | KILEEN RD PL at entrance to thorntons | 3 | 3 | <u>0</u> | <u>0</u> | SW 5 | |

| | | | | | | | | |
|------------|----|--|----|----|----------|----------|---------|-----|
| 07/08/2018 | 51 | KYLEMORE RD PL bus stops landen-r/about | 5 | 5 | <u>0</u> | <u>0</u> | SW 5 | |
| 07/08/2018 | 51 | LE FANU ROAD PL at 286 | 4 | 4 | <u>0</u> | <u>0</u> | SW 5 | |
| 08/08/2018 | 52 | DAVITT RD FT PATH GRID @ luas station | 2 | 2 | <u>0</u> | <u>0</u> | SW 5 | |
| 08/08/2018 | 52 | DAVITT RD PL suir rd to statoil garage | 10 | 10 | <u>0</u> | <u>3</u> | SW 5 | |
| 07/08/2018 | 52 | SLIEVEBLOOM RD PL all gullies | 4 | 4 | <u>0</u> | <u>0</u> | SW 5 | |
| 20/08/2018 | 52 | SLIEVENAMON RD PL @ apts entrance | 5 | 5 | <u>0</u> | <u>0</u> | SW 5 | |
| 07/08/2018 | 53 | BUNTING ROAD PL opp 102 | 1 | 1 | <u>0</u> | <u>0</u> | SW 5 | |
| 07/08/2018 | 53 | CAPTAIN'S ROAD - PL - jcn of windmill rd | 2 | 2 | <u>0</u> | <u>0</u> | SW 5 | |
| 20/08/2018 | 53 | GREENMOUNT AVE PL harolds x-limekiln | 7 | 7 | <u>0</u> | <u>0</u> | SW 5 | Tm2 |
| 20/08/2018 | 53 | GREENMOUNT COURT PL all gullies | 5 | 4 | <u>1</u> | <u>0</u> | SW 5 | Tm1 |
| 20/08/2018 | 53 | GREENMOUNT LANE PL all gullies | 6 | 6 | <u>0</u> | <u>0</u> | SW 5 | Tm1 |
| 20/08/2018 | 53 | GREENMOUNT SQUARE PL all gullies | 2 | 2 | <u>0</u> | <u>0</u> | SW 5 | |
| 23/08/2018 | 53 | HAROLDS CROSS RD PL @ fmk finance | 2 | 2 | <u>0</u> | <u>0</u> | SW 5 | |
| 23/08/2018 | 53 | HAROLDS CROSS RD PL @ mount drummond ave | 4 | 4 | <u>0</u> | <u>0</u> | SW 5 | |
| 23/08/2018 | 53 | HAROLDS CROSS RD PL greenmount- canal X 6 | 6 | 6 | <u>0</u> | <u>0</u> | SW 5 | |
| 23/08/2018 | 53 | HAROLDS CROSS RD PL mt jerome- greenmount | 5 | 4 | <u>1</u> | <u>0</u> | SW 5 | |
| 23/08/2018 | 53 | HAROLDS CROSS RD PL opp convent parkside | 2 | 2 | <u>0</u> | <u>0</u> | SW 5 | |
| 23/08/2018 | 53 | HAROLDS CROSS RD PL opp mt jerome pkside | 6 | 6 | <u>0</u> | <u>0</u> | SW 5 | |
| 01/08/2018 | 53 | KIMMAGE ROAD WEST | 0 | 0 | <u>0</u> | <u>2</u> | CON STH | MDN |

| | | | | | | | | |
|---|----|--|---|---|---|---|------|--------------------------------------|
| 21/08/2018 | 53 | LIME KILN LANE PL all gullies | 0 | 0 | 0 | 0 | SW 5 | Van blocking lane,,2 visits |
| 22/08/2018 | 53 | LIME KILN LANE PL all gullies | 7 | 7 | 0 | 0 | SW 5 | |
| 10/08/2018 | 53 | OLD COUNTY RD PL @ fast fit | 2 | 2 | 0 | 0 | SW 5 | |
| 20/08/2018 | 53 | PARNELL RD PL opp 1 | 1 | 1 | 0 | 0 | SW 5 | |
| 20/08/2018 | 53 | SAINT CLARE'S AVENUE PL all gullies | 2 | 2 | 0 | 0 | SW 5 | |
| 10/08/2018 | 53 | SUNDRIVE ROAD PL outside DID electrical | 1 | 1 | 0 | 0 | SW 5 | |
| 07/08/2018 | 53 | WALKINSTOWN DRIVE PL ft path at 107 | 1 | 1 | 0 | 0 | SW 5 | |
| | | | | | | | | |
| | | | | | | | | |
| | | | | | | | | |
| | | | | | | | | |
| NOTE: The Omissions And Repairs Figures Are Taken From The Daily Return Sheets And Not The Omissions/Repairs Sheets | | | | | | | | |

Library Events for September 2018 – South Central Area

Ballyfermot Library

| Non Regular or Regular Events | Event Category | Event Title | Suitable Audience | Date and Time |
|-------------------------------|------------------|--|-------------------|--|
| Non -Regular | Launch | Launch of Ballyfermot People's Art Exhibition by Cllr Paul Hand representing the Lord Mayor | All | Tuesday 4 th Sept 6.30pm |
| Non –Regular | Health | PHEW – Healthy eating and weight management talk with Dietician Susan Byrne | All | Fridays – 2.30pm – 4.00pm for 6 weeks starting Fri 7 th Sept |
| Non- Regular | Exhibition | Ballyfermot People's Art Exhibition – Community Art exhibition in conjunction with Ballyfermot 70years | All | Month |
| Non- Regular | Community | Family Matters Area Based childhood programme | Closed | Tuesday 11 th 10.00 – 12.00 |
| Non- Regular | Adult Literacy | BALT introduction meeting | Adults | Wednesday 12 th 10.15am–12.15pm |
| Non- Regular | Mental Health | Men's Mental Health information meeting | Adults | Friday 14 th 2.30pm – 4.00pm |
| Non- Regular | History | "Castle, Church and Graveyard, the roots of Ballyfermot" – a talk by Cathy Scuffil | All | Thursday 27 th @ 6.30pm |
| Non-Regular | Access Awareness | Ballyfermot Access Group Meeting | | Monday 17 th 10.00am-12.30pm |
| Non-Regular | Health | Health Food made easy | Adults | 6 weeks – Tuesdays 10.30am-12.30pm for 6 weeks starting Tues 18 th |
| Non-Regular | History | History of gaming – video gaming from BC to PC – a talk by Eoin Mc Auley | All | Tuesday 25 th @ 6.30pm |
| Regular | Exhibition | 1916 Street Banners & Art Exhibition | All | Ongoing |
| Regular | Exhibition | Bio-Diversity | All | Month |
| Regular | Adult Literacy | BALT | Adults | Wednesdays 10.00am – 12.30pm until December |

Library Events for September 2018 – South Central Area

| Non Regular or Regular Events | Event Category | Event Title | Suitable Audience | Date and Time |
|-------------------------------|-------------------------------------|--|----------------------------|--|
| Regular | Toddler Group | 'Baby Bounce' Story telling for toddlers with Grace Corrigan | Children | Tuesdays @ 11am |
| Regular | Workshop | "Smashing Barriers" Ballyfermot/Chapelizod | Closed | Thursdays 10.30am- 1.00pm |
| Regular | Meeting | Ballyfermot Heritage Group | All | Thursday 2nd @ 7.00pm |
| Regular | Meeting | COPD info session | People suffering from COPD | Last Thursday of month 2.00pm – 4.00pm |
| Regular | Facilitated Group | Monday Afternoon Book Club | Adult | 2 nd Monday of month @ 2.30pm |
| Regular | Facilitated Group | West Dublin Widow's C.A.R.E. | Adult | 2 nd and Last Friday of each Month - at 11.00am |
| Regular | Facilitated Groups or Organisations | Creative Writers Group | Adult | 1 st & 3 rd Wednesdays at 6.00pm |

Library Events for September 2018 – South Central Area

Dolphin's Barn

| Regular or Non Regular | Type of Event | Event Title | Audience | Date and Time |
|------------------------|-----------------------|--|------------------|--|
| Regular | Book Club | Grand Canal Book Club | Adult | 2 nd Monday of the month at 7pm |
| Regular | Book Club | Beyond the Pale | Adult | External Book Club |
| Regular | Book Club | Margaret Mason | Adult | External Book Club |
| Regular | Book Club | Dolphins Barn Book Club | Adult | Last Thursday of the month at 11am |
| Regular | Book Club | Afternoon Book Club | Adult | 3 rd Wednesday of the month |
| Regular | Book Club | Page Turners | Adult | External Book Club – Meets every 6 weeks |
| Regular | History Group | Crumlin History Group | Adult | Every 2 nd Wednesday |
| Regular | Book Display | Staff Recommends | Adult/Children | Ongoing |
| Regular | Workshop | Parent and Toddler Group with DSCP | Parents/Children | Every Tuesday at 10.30am |
| Not Regular | Competition | Colouring Competition | Children | Month of September |
| Regular | Conversation Exchange | Irish Language Study Group | Adult | Every 2 nd Friday |
| Not Regular | Book Club | 'Language Explorers' Multicultural Book Club | | Saturday 8 th September |
| Not Regular | Talk | 'Dublin Street Names' by Cathy Scuffil | Adult | Wednesday 26 th September at 6.30 |

Library Events for September 2018 – South Central Area

Inchicore Library

| Regular or Non Regular | Type of Event | Event Title | Adult / Child / Family | Date and Time |
|---|-------------------------|--|------------------------|---|
| Non Regular | Book Display | New Adult Book Display and New Children's Book Display | Adult and Children | ongoing |
| Non Regular | Miscellaneous | Notice Board Display | Adult | ongoing |
| Non Regular | Exhibition | Children's Art Competition Display | Children | |
| Non Regular | Exhibition | Great Book of Kilmainham | Adult | ongoing |
| Non Regular | Miscellaneous | Film Showing | Adult /Teen | Mon 12 Sept @ 6pm sharp |
| Non Regular | Talk | Dublin 1918 Gobally contextualised by Cathy Scuffil | Adult /Teen | Mon 24 th @ 6.30pm |
| Non Regular | Talk | Services of the CIS | Adult / Teen | Mon 17 th @ 6.30pm |
| Non Regular | Miscellaneous | Summer Star Party (provisional) | Family | Wed 19 th @ 5pm |
| Regular | Facilitated Group | Knitting Circle | Adult | Thursdays from 3 – 4pm |
| Regular | Book Club | Wednesday Book Club, reading | Adult | Last Wed of Month 26 th Sept @ 6.30pm |
| Regular | Book Club | The Monday Book Club - reading "Burial Rites" by Hannah Kent | Adult | First Mon of Month 3 rd September @ 6.30pm |
| Regular | Home Energy Saving kit: | Available to borrow. Please contact library | Adult | All day every day |
| Regular | Workshop | Colouring | Children | During the month |
| Regular | Workshop | Story Time | Children | Thurs at 11.30-12.00am |
| <p>Surfbox mobile printing service. Email your document from your laptop, pc, Smartphone etc to inchicore-bw@printspots.com (black & white) or inchicore-colour@printspots.com (colour). Black & White printing = 20c. Colour = 60c.</p> | | | | |

Library Events for September 2018 – South Central Area

Walkinstown Library

| Non Regular or Regular Events | Event Category | Event Title | Audience | Date and Time |
|-------------------------------|--------------------------------------|--|----------|---|
| Non regular | Adult Education | Communiversity | Adult | Commences on Thurs 6th 10 week course |
| Non regular | Children's Reading Programme | Summer Stars Presentation Ceremony | Children | Sept 19 th @ 6.30pm |
| Non regular | History Festival | Pirates, Prima Donnas, Princes and Patriots, a talk by Anne Chambers | Adult | Sept 26 th @ 6.30pm |
| Regular | Facilitated Groups and Organisations | Knitting Circle | Adult | Wednesday's 6pm-8pm |
| Regular | Facilitated Groups and Organisations | GIY(Grow-it-yourself) | Adult | 3 rd Monday of the month from 6.30pm-7.45 |
| Regular | Facilitated Groups and Organisations | Adult Readers' Group | Adult | 2 nd Thurs. @ 3.30pm |
| Regular | Facilitated Groups and Organisations | Crochet Group | Adult | Saturdays @11am |
| Regular | Facilitated Groups and Organisations | History Group Meeting | Adult | 2 nd Wed of every month @ 6.30pm |
| Regular | Conversation Exchange | Ciorcal Comhra (Irish language exchange) | Adult | Mondays 6pm-7pm |
| Regular | Mother and Toddler Group | Mother and toddler group | Children | Tuesdays 11am- 12.30pm |
| Regular | Book Club | Children's Book Club | Children | 4th Monday of the month @ 4pm |

DUBLIN SPORTSFEST 2018

From the 23rd to the 30th of September, 2018, the first ever Dublin Sportsfest will bring together the people, the clubs, the sports and the spaces of Dublin in a celebration of sport and physical activity in our City.

The appetite for sport & sporting events amongst Irish people is the stuff of legend. Sport is part of the fabric of our society. We are the best fans in the world and will always back our local & national teams or individuals to the hilt.

However, if this enthusiasm went further, and translated to more sustainable participation in sport AND general physical activity, we could then truly call ourselves an active nation in line with some of our European neighbours. In turn, the people living in, working in & visiting Dublin City could say they belong to an 'active city'!

Dublin City Sport & Wellbeing Partnership's flagship event will take place during the European Week of Sport (September 23rd – 30th). The festival will comprise of a week-long programme of innovative events & promotions across many of the sports clubs resident in the City in addition to Dublin City Council's facilities, parks and urban spaces. The focus will be on encouraging sustainable participation across all ages, backgrounds & abilities. The vast majority of events & activities will be free of charge!

Our partners include Dublin City Council Sport & Recreation Services, Dublin Festival of History (Public Libraries), Cycling Ireland (Great Dublin Bike Ride), Parkrun, Junior Parkrun, Ireland Active, Sport Ireland, NEIC, Ballyfermot Youth Service and a large number of National & Regional Governing Bodies for various sports. This is in addition to a host of sports clubs from across the city. The list continues to grow all the time!

In an age of individualism where time is at a premium and community spirit is on the wane, we are asking the people of Dublin to make some me time to get involved in Dublin Sportsfest. By doing so you will meet new people and improve your health, fitness & general wellbeing.

Launch

Dublin Sportsfest was officially launched on Tuesday, September 4th in Irishtown Stadium by the Lord Mayor, Nial Ring. The Ombudsman for Children, Dr. Niall Muldoon, was also in attendance. The venue was a hive of activity on the morning with children from local schools and some older adult groups invited along to participate in the numerous taster activities and provide a flavour of what Dublin Sportsfest is all about.

We also had a number of Dublin-based national sporting personalities on hand to speak to the media and generate lots of excitement as part of their role as Dublin Sportsfest ambassadors. The launch was deemed to be a great success and let's hope the week of Sportsfest itself follows suit.

- **Website & Calendar of Events:**

DCSWP is currently working with Dublin City Council's Web Unit to populate the site with information on the full programme of events across the week. Although the programme of events will continue to evolve right up until Sportsfest week itself, the bulk of the information (all correct and double checked!) was up on the site in time for the launch on Sept. 4th

- **Pre-Existing Events:**

We are delighted to confirm that the Great Dublin Bike Ride, the Laser Run World Championships & Parkrun/Junior Parkrun have all formally agreed to allow us to market their events as part of Dublin Sportsfest. We will look to 'turn Parkrun blue' on Wednesday 29th September by encouraging participants in Parkruns across the city to wear blue for Sportsfest.

- **DCC Facilities & NGB Participation:**

All DCC sport & recreation facilities have been informed that there is an expectation on them to participate in the week by delivering an innovative event, open day or special promotion. The week is an opportunity for them to showcase their facility & avail of the marketing and promotional push that Dublin Sportsfest will hopefully bring. The majority of centres have now put action plans in place.

All National Governing Bodies for the various sports were contacted to see if they will get involved. The response to date has been positive with the FAI, Volleyball Ireland, Leinster Cricket, Tennis Ireland, Rowing Ireland, Leinster Rugby, Ladies Gaelic Football & Tug of War all due to take part in some form.

- **Response from Clubs to Date:**

We are delighted that the following clubs from across the city will be taking an active part in Sportsfest;

- Templeogue Synge Street GAA Club, Dolphin Park Crumlin
- Oblate Basketball Club, Inchicore
- Fairplay Badminton Club, Glasnevin
- Setanta Juggler Club, Fairview
- Setanta GAA Club, Ballymun
- Bushy Park Tennis & Padel Club, Terenure
- Old Belvedere Rugby Club, Donnybrook
- Templeogue Tennis Club, Templeogue
- Stradford Lawn tennis Club, Rathmines

We hope to add a few more between now and the commencement of Dublin Sportsfest.

HIGHLIGHT EVENTS

Please see below a flavour of some of the bigger events planned:

- **Lord Mayor's Liffey Bridge Paddle** – In partnership with our friends in Ballyfermot Youth Service Adventure Centre, this event will consist of a 10k looped paddle starting and finishing in Poolbeg Yacht & Boat Club, Ringsend. The event will take place on Saturday 29th September (11am – 4pm). The route will take participants under many of Dublin's iconic bridges with Grattan Bridge beside Civic Offices the designated turning point. It will be open to any craft that use a paddle such as kayaks – river and sea, canoes, sit-on-tops, stand –up paddle boards and rafts. This event is FREE and open to the general public - however all participants must pre-register via Clearbookings and satisfy the organisers they have the sufficient ability to participate (a Level 2 Kayak Cert will be the minimum requirement). Although they are not paddle craft, we will issue a special invite to a number of local rowing and dragonboat clubs to participate in order to add to the spectacle. BYS will also be responsible for promoting amongst other youth services & kayaking/rowing clubs citywide in an effort to recruit participants & additional craft. For any would-be participants who do not own or have access to a craft, we will enter an agreement with a kayak rental company to help provide a solution.
- **Dockland's FITFEST @ Grand Canal Quay – Thursday 27th September** (National Fitness Day). Run in partnership with Ireland Active, this will be a day of activities promoted by DCSWP as part of the overall Sportfest promotion and by Ireland Active as part of the National Fitness day initiative.
- **Sports Stadium @ Dalymount Park – Monday 24th September**. The main theme of this event is inclusion to coincide with Social Inclusion Week. Events will be aimed at older adults, school children, migrant groups, people with mental health issues and those suffering with intellectual disabilities. Partners for the event include the FAI, Bohemians FC – More than a Club Foundation and possibly D.I.T Grangegorman.
- **Glow Sports – Friday 28th September**. DCSWP has purchased two glow packs to deliver a number of 'glow events' during the week of Sportsfest and beyond. A glow football event will be held on the evening of Friday 28th September,
- **Sports History - Saturday 29th September**. As part of the Festival of History a talk on the impact of World War 1 on Sport in Ireland will take place in Pearse St. Library. A Sports History Cycling Tour around some venues of interest in Dublin City will also take place on the evening of Monday, Sept 24th. Details and logistics are currently being finalised.
- **City Hall Yoga – Monday 24th – Thursday 27th September**. Six free classes will take place across Sportsfest week in the City Hall Rotunda.
- **Girls Fest 5's – Friday 28th September**. A 5-a-side tournament aimed at girls born in 2007/8/9 will be held in Irishtown in partnership with the FAI

SPORT FOR YOUNG PEOPLE – SMALL GRANTS SCHEME

Grants were advertised in mid-May via email to clubs and sports contacts, newspaper advertisement and via social media. Deadline for receipt of applications was Friday, June 29th 2018 at 4pm.

Applications were open to Sports Clubs and Organisations within the Dublin City Area affiliated to a National Governing Body providing opportunities for young people aged 10 -21 yrs of age to participate in sport & physical activity.

120 applications were received and 112 were approved for payment. To date 80% of these payments were made in August with the remainder due to be paid in September.

More information can be found at:

www.dublincity.ie/smallgrantscheme2018

BIKE FOR LIFE (CORE)

Under Active Adults

This is a 'sofa to saddle' cycling programme that caters for all cyclists, from the person who has just rediscovered their bike, to the more accomplished rider who wants to take on greater challenges. The skills and knowledge gained in this programme will make the world of cycling more accessible to everyone, with the main focus being on learning skills, enjoying the bike and meeting new like-minded people.

The programme brings the cyclist on a journey of learning, where they are educated on the various skills, aspects and components of cycling in a safe, welcoming and social environment.

- The STAR project for recovering addicts has been ongoing in the South Central Area since August and the conclusion of the programme will lead into the Great Dublin Bike Ride on Sunday 23rd September. The Dublin Bike Ride is a flagship event in Ireland for the European week of sport and will form part of Sportsfest week.
- **Programme:** STAR Project
Dates/Times: Monday – Friday cycling sessions
Participants: Mixed Adults

CHAMPIONS (CORE)

Adults with Intellectual & Physical Disabilities

This general fitness programme is aimed at adults with intellectual and physical disabilities.

- In partnership with the St. John of God's Sports Coordinator, the following Champions programme will run in the South Central Area from September to December;
- **Programme:** St. John of God's Sports Sessions
- **Dates/Times:** Ongoing Mondays. September – December 11am-12 noon
- **Location:** Ballyfermot Sports Centre
- **Participants:** Mixed Adults 18+
- **Partners:** St. John of God's

Couch to Parkrun participants are encouraged to steadily improve their running ability over an 8 week programme aiming to comfortably negotiate a 5k run at its conclusion.

- The following Couch to Parkrun initiative is running in the South Central area throughout September and October. The programme seeks to encourage new members to the club with specific focus on preparing for the Remembrance run on 11th November.
-
- **Programme:** Orchard Runners
- **Dates/Times:** September – December. Tuesdays & Thursday. Times dependant on age and ability.
- **Location:** TBC
- **Participants:** Mixed. All ages

The Forever Fit programme is aimed at older adults and focuses on activities to improve balance, co-ordination and fall prevention. Activities include chair aerobics, tai chi, line dancing, yoga and mindfulness.

- DCSWP's annual Older Adult Sports Day forms part of the Sportsfest event. Sports Officers from across the city will bring groups along to the event and participants will compete in various activities in a fun & positive environment.
- **Event:** Older Adults Sports Day
Date/Times: Wednesday, September 26th.
Location: DCU
- A 'Swinging 50's Club' which runs from September to December in the South Central Area will assist in preparing the group for participation in the Older Adults Sports Day on Wednesday 26th September and the 'Dance, Dip and Dive' event on Friday 28th September. Both events form part of Dublin Sportsfest 2018.
- **Programme:** Forever Fit
Dates/Times: Tuesdays 11am – 12pm
Participants: Older Adults

An ongoing Chair Yoga programme aimed at female older adults is ongoing in the Walkinstown area. Details are listed below.

- **Programme:** Chair Yoga
Dates/Times: Thursdays 2pm -3.30pm
Participants: Female Older Adults

- Details of other ongoing Older Adults programmes in the South Central Area are listed below;
- **Programme:** Forever Fit
Dates/Times: Tuesdays 2.30pm – 4pm (Lorcan O’Toole Park, Crumlin) Thursdays 10.30am-12pm (Walkinstown Resource Centre). Thursdays 2.30pm – 4pm (Lorcan O’Toole Park, Crumlin)
Participants: Older Adults 55 +

GET DUBLIN WALKING (CORE)

Underactive Adults

DCSWP Sport Officers, in partnership with the HSE and DCC Community Section are rolling out a series of walking groups across the city under the banner of ‘*Get Dublin Walking*’.

- The Ballyfermot Walkers programme is an ongoing initiative and is run in conjunction with the DCC community section and local community groups. Details are outlined below;

Programme: Ballyfermot Walkers
Dates/Times: Ongoing. Mondays and Wednesday 7pm.
Location: Ballyfermot Church
Participants: All inclusive

- The Walking Leader Course is a training programme delivered in partnership with the Irish Heart Foundation. The programme’s objective is to train individuals within the local community to lead walking initiatives.

- **Programme:** Walking Leader Course
Dates/Times: Wednesday 3rd October – Wednesday 10th October 6pm-10pm
Location: Ballyfermot Centre
Participants: Mixed 18+
 Partners: Irish Heart Foundation

THRIVE (CORE)

Adults With Mental Health Difficulties

Thrive is a referral programme geared towards engaging people with mental health difficulties. This can range from people who suffer with anxiety or depression in addition to people who may have suffered an acquired brain injury and require assistance in re-integrating into their communities from a personal independence, social & general wellbeing viewpoint.

- The following Thrive programme is being delivered for recovering addicts as part of an ETB programme in the South Central Area. Details are outlined below;
- **Programme:** STAR Outings Activities
Dates/Times: TBC
Participants: Mixed Adults 18+

YOUTH FIT (CORE)

Youth at Risk (10-21 Years)

Youth Fit programmes are multi-sport and fitness initiatives for young people in the area aged 10 years and over.

- The following Youth Fit programmes being run in the South Central Area aim to encourage children and young adults to get back into a routine that incorporates fitness. A selection of sporting activities and outings will be arranged over the period.
- **Programme:** St. Ultan's Care Team Back to School Activity
Dates/Times: TBC
Location: TBC
Participants: Mixed 7-14 years
Partners: St Ultan's Care Team
- **Programme:** Kylemore Community Training Centre
Dates/Times: TBC
Location: TBC
Participants: Mixed 16-24 years
Partners: Kylemore CTC

GENERAL:

Below are details of ongoing and upcoming activities, events and programmes running in the South Central Area in September and October.

- The GAISCE Presidents award is issued through DCC. Sport Officers provide support to Gaisce participants as PAL's (President Award Leaders)
- **Programme:** GAISCE Awards Programme & GAISCE St. John of God's Menni Services Programme
Dates/Times: Ongoing
Location: Various
Participants: Mixed 15-26 years/Mixed Adults 18+ (St. John of God's)
- **Programme:** Sportsfest 'Try-a-Tri Charity Event
Dates/Times: Saturday 29th September
Location: Ballyfermot Sports Centre
Participants: Adults 18+
- **Programme:** First Aid Training (Cardiac First Responder) for volunteers in the Sheriff Street Area.
Dates/Times: TBC
Participants: Mixed Adults 18+

- **Programme:** Introductory Kayaking in preparation for the Sportsfest Liffey Bridge Paddle Event on 29th September.
Dates/Times: TBC
Location: Ballyfermot Outward Bounds Centre
Participants: Mixed. All ages.
- **Programme:** Boot Camp
Dates/Times: 6 week programme - Tuesdays 7.30pm-6.30pm
Location: Brickfield Park
Participants: Mixed teenagers/Adults
- **Programme:** Tri Ireland – Biking, Running & Swimming Programme
Dates/Times: Thursdays 1pm – 2.30pm
Participants: St. Patrick’s primary school. 7-12 years
- **Programme:** Marathon Kids
Dates/Times: September - November . Dates/Times arranged with school.
Participants: St. Patrick’s primary school. 10-12 years
- **Programme:** Athletics
Dates/Times: Ongoing. Tuesdays 2.30pm – 4pm
Participants: Scoil Íosagáin Crumlin

Boxing Development Officer Update

- The **Startbox** Initiative, a partnership between the IABA and Dublin City Sport & Wellbeing Partnership, represents an ideal way for young people (10 – 17 years) to first engage with amateur boxing, Ireland’s most successful Olympic sport. It is delivered by our 5 dedicated IABA/DCSWP Development Officers via local schools (primary & TY level) in communities across the Dublin City area. Approx 2,000 young people take part each year.

The Programme is structured into Bronze (non contact), Silver and Gold phases. The first phase focuses on general strength & fitness, method and technique. The Silver Programme consists of higher intensity sessions & limited contact and the Gold phase takes it on to another level again. The DCSWP/Leinster Rugby Development Officer is currently engaging with schools across the South East Area.

- Over the next month in the South Central Area the Boxing Development Officer will be working with 9 local schools (5 Secondary, 4 Primary and 1 Special Needs) on the Bronze StartBox programme and will be liaising with boxing coaches to link the schools to local clubs.

Cricket Development Officer Update

- The Cricket Development Officer is currently liaising with Sport Officers in the South Central Area to organise the running of cricket programs for the coming months.
- School coaching visits will commence in the following schools in the South Central Area in late September: (Times TBC)
 - Canal Way Educate Together, Dublin 8.
 - Drimnagh Boys BNS.
 - Drimnagh Castle Boys Secondary School.
- Provincial cricket sessions start back in October on Friday nights from 5.00pm-9.30pm in North County Cricket Club - a number of players from the South Central Area involved in these sessions, in particular players from the Drimnagh area. Players are between 10-18 years of age.

Football Development Officer Update

- **Crumlin/Drimnagh/Kimmage Area**
 - A mixed 1st year Futsal Competition will commence in Clogher Rd Sports Centre on 8th & 9th of October from 10am – 1pm
 - A Strength & Conditioning Workshop will start in Pearse College on Monday 24th of September.
 - After school drop- in sessions will commence every Tuesdays in Clogher Rd Sports Centre, Crumlin over the next month. An Astro girl's only drop-in programme will also begin in Loreto College on Wednesday afternoons.
- **Ballyfermot Area**
 - A 4 week 'Football for All' programme for people with disabilities commences in September/October in partnership with St John of Gods.
 - A Primary school tournament will take place on Wednesday 10th October followed by a post primary school tournament on Thursday 11th October in partnership with Cherry Orchard football club

➤ **Canal Communities**

- Futsal leagues will take place on 28th September, 12th and 26th October in partnership with Youth reach.
- Schools coaching programmes will be rolled out in various schools during the period in the area. The programmes will be aimed at mixed 7 and 8 year olds.
- After -school coaching will commence for girls aged 7-10 years in 2 local schools in Inchicore on Wednesdays and Thursdays.
- A teen football programme for local teens will be delivered in Inchicore every Thursday between 5pm and 6pm in St Michaels Community Sports Centre, Inchicore. The programme will link in with community Gardaí and local youth and community groups.
- A Walking football programme for females will take place in Inchicore Community Centre, every Tuesday morning from 11am-12pm. The programme is aimed at women in the local community who are looking to resume or initiate a fitness regime.

Rugby Development Officer Update

- A scrum coaching work shop will take place on Thursday 19th September in Wanderers RFC and a tag rugby Blitz is scheduled for Monday 24th September in Trinity College Park.

Contact details

Antonia Martin, DCSWP Programmes & Services Development Manager:

antonia.martin@dublincity.ie

Alan Morrin, Acting Senior Staff Officer, DCSWP: alan.morrin@dublincity.ie

Martin McDonagh, Manager, Sports & Fitness Ballyfermot & Inchicore Sports Centre:

martin.mcdonagh@dublincity.ie

Cormac Healy, Manager, St. Catherine's Sports Centre & Clogher Road Sports Centre:

cormac.healy@dublincity.ie

Igor Khmil, Sports Officer: igor.khmil@dublincity.ie

Catherine Flood, Sports Officer: catherine.flood@dublincity.ie

Will Morris, Sports Officer: william.morris@dublincity.ie

Sharon Kelly, Sport Officer: sharon.kelly@dublincity.ie

Gareth Herbert, Sport Officer: gareth.herbert@dublincity.ie

Michael Moore, Soccer: michael.moore@fai.ie

Marc Kenny, Soccer: marc.kenny@fai.ie

David Rake, Soccer: david.rake@fai.ie

Jonathan Tormey, Soccer: jonathan.tormey@fai.ie

Ed Griffin, Boxing: shandygriffin@hotmail.com

Fintan McAllister, Cricket: fintan.mcallister@cricketleinster.ie

Gareth Murray, Rugby: gareth.murray@leinsterrugby.ie

Report by

Dee O'Boyle

Dublin City Sport & Wellbeing Partnership: deirdre.oboyle@dublincity.ie



With reference to the proposed disposal of ground to the rear of 508 Lucan Road, Chapelizod, Dublin 20.

An application has been received by the owners of 508 Lucan Road, Chapelizod, Dublin 20 to purchase a plot of ground to the rear of their property. The plot of ground in question, which is shown delineated in red on Map Index No. SM-2017-0229, and has an area of approximately 62.6 sq metres, has been incorporated into their rear garden for many years.

It is proposed to dispose of the City Council's fee simple interest in the plot of ground to the applicants subject to the following terms and conditions which the Chief Valuer considers fair and reasonable:

1. The consideration shall be €4,000 (four thousand euro).
2. The purchasers shall pay their own legal costs in this matter and also the Council's legal costs.
3. The purchasers shall pay a Valuers fee of €250 (two hundred and fifty euro) plus VAT.

The property to be disposed of was acquired under the Local Government Dublin Act 1930.

No agreement enforceable at law is created or intended to be created until an exchange of contracts has taken place.

The disposal shall be subject to any such covenants and conditions as the Law Agent in his discretion shall stipulate.

This proposal was approved by the South Central Area Committee at its meeting on 19th September 2018.

This report is submitted in accordance with the requirements of Section 183 of the Local Government Act, 2001.

Resolution to be adopted

"That Dublin City Council notes the contents of this report and assents to the proposal outlined therein".

Dated 19th day of September 2018.

Paul Clegg

Executive Manager

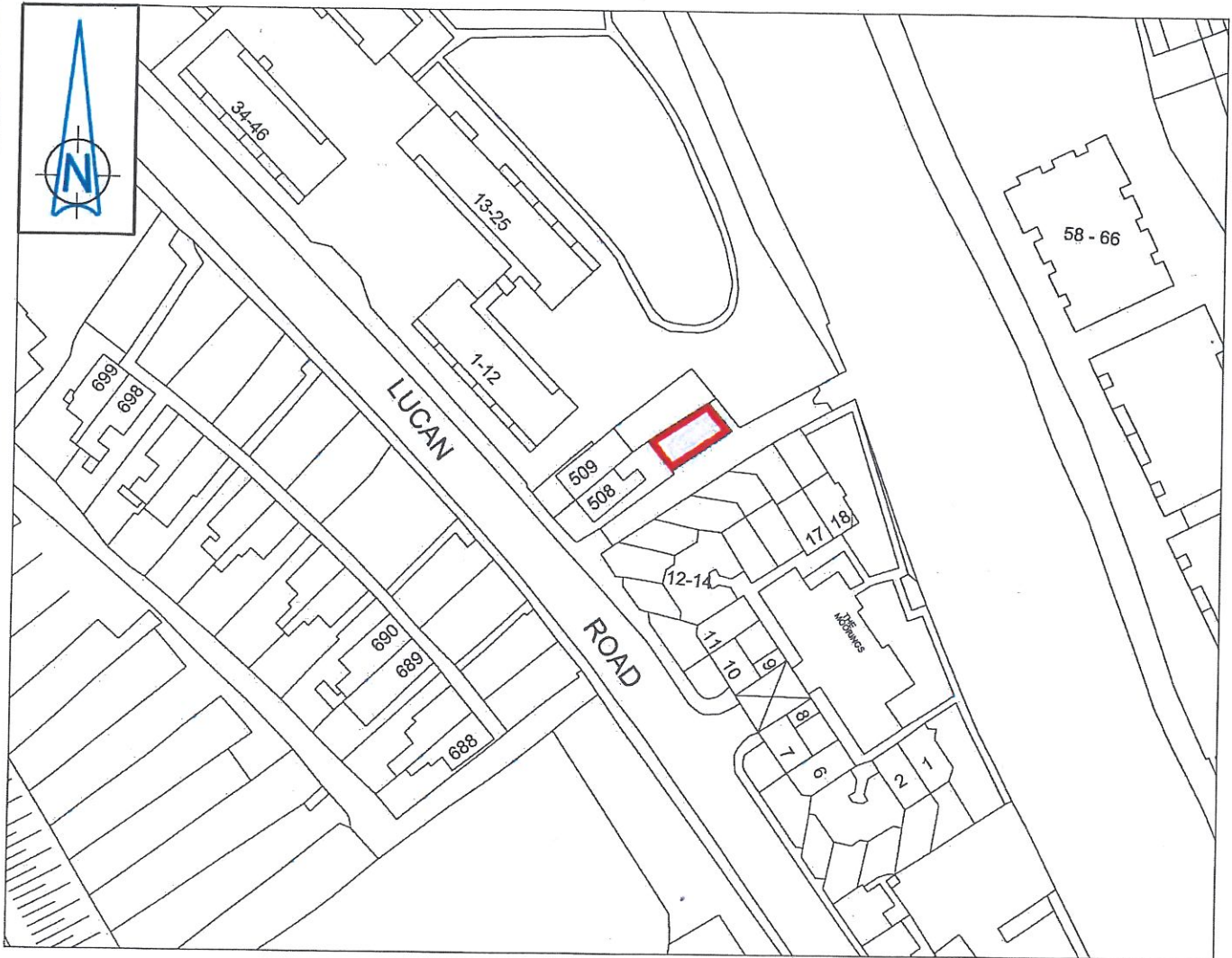

LUCAN ROAD - No.508

Lands At - Rear

Disposal of Fee Simple
Area - 62.6m²



Comhairle Cathrach
Bhaile Átha Cliath
Dublin City Council

An Roinn Comhshaoil agus Iompair
Rannán Suirbhéireachta agus Léarscáilithe
Environment and Transportation Department
Survey and Mapping Division

| | |
|---------------------------|--|
| O.S REF 3262-03 | SCALE 1:1000 |
| DATE 07-05-2017 | SURVEYED / PRODUCED BY L. Butler |

| | | | | | |
|-------------------------------------|----------|-----------|------|--------|-----|
| FILE NO | INDEX No | FOLDER No | CODE | DWG No | REV |
| SM-2017-0229_0204- C5 - 001 - A.dgn | | | | | |

THIS MAP IS CERTIFIED TO BE COMPUTER GENERATED BY
DUBLIN CITY COUNCIL FROM ORDNANCE SURVEY DIGITAL MAPBASE
SURVEY, MAPPING AND RELATED RESEARCH APPROVED

APPROVED _____
THOMAS CURRAN
ACTING MANAGER LAND SURVEYING & MAPPING
DUBLIN CITY COUNCIL

JOHN W. FLANAGAN
PhD CEng Eur Ing FIEI FICE
ACTING CITY ENGINEER

INDEX No.
SM-2017-0229

Document is Restricted

Document is Restricted

**The Chairperson and Members
Central Area Committee**

With reference to the proposed grant of Short Term Letting Agreement for a Unit at Memorial Court, Islandbridge, Dublin 8.

By way of Licence Agreement dated 9th April 2013 Dublin City Council granted the Memorial Court Social Committee Limited use of a retail unit at Memorial Court, Islandbridge, Dublin 8 as shown outlined in red on Map Index No. SM-2013-0076, for a term of 11 months commencing on 9th April 2013 and subject to a licence fee of €100. The current licence dated 2nd March 2017 expired on 8th November 2017 (granted to Marie Synott and others).

The South Central Area Office has confirmed that there is no objection to a short term letting agreement being put in place for a further period subject to the terms and conditions set out below:

1. That the letting area is as shown outlined in red on attached map Index No. SM-2013-0076.
2. That the letting shall be for a period of 3 years from the 10th December 2017 to 9th December 2020. A further letting may be granted subject to the agreement of both parties.
3. That the annual market rent shall be €15,900 per annum abated to €100 per annum provided the unit is used by the abovementioned lessees for non-profit making community purposes only.
4. That the tenant will be required to sign a Deed of Renunciation.
5. That the letting can be terminated by either party on giving the other one months notice in writing.
6. That nothing in this agreement shall be construed as granting any estate, interest or title whatsoever in the letting area to the tenant save to the extent necessary to enable the provisions of this agreement to be fulfilled.
7. That any use or act in or around the unit that causes any disturbance, nuisance, danger or source of annoyance to the landlord, occupiers of neighbouring premises or the public at large shall not be permitted.
8. That the tenant shall not sub-let or assign the letting area or part of to any other party.

9. That all outgoings, including insurance, electricity and the repairs and maintenance of the letting area shall be the sole responsibility of the tenant.
10. That the premises shall be used solely for non-profit making community purposes and in the event of the property ceasing to be used by the tenant for such purpose on a regular basis, the property shall revert free of charge to Dublin City Council.
11. That on termination of the letting, the tenant at its own expense shall remove all materials not belonging to Dublin City Council and shall leave the property clean and cleared to the satisfaction of the City Council.
12. That the unit shall be secured and locked when not in use.
13. That the tenant will be responsible for appropriate insurances as determined by Dublin City Council, including Public Liability Insurance of €6.5m and Employer's Liability Insurance of €13m, and shall indemnify Dublin City Council against all actions, proceeding, costs, claims, demands and liabilities whatsoever arising from all and every activity carried out or promoted by the tenant and its agents in connection with the facilities on the premises. It shall not do or suffer to be done any activity in any part of the premises which would render void or voidable the insurances of the premises.
14. That the tenant shall be responsible for any repairs and decoration necessary to make the premises safe and suitable for the activities carried out therein.
15. That the tenant shall not carry out any alterations to the premises without the prior written consent of Dublin City Council.
16. That the letting will be subject to any other terms and conditions deemed appropriate by the City Council's Law Agent.
17. That each party shall be responsible for their own legal and professional costs plus VAT in this matter.

Richard Shakespeare
Assistant Chief Executive

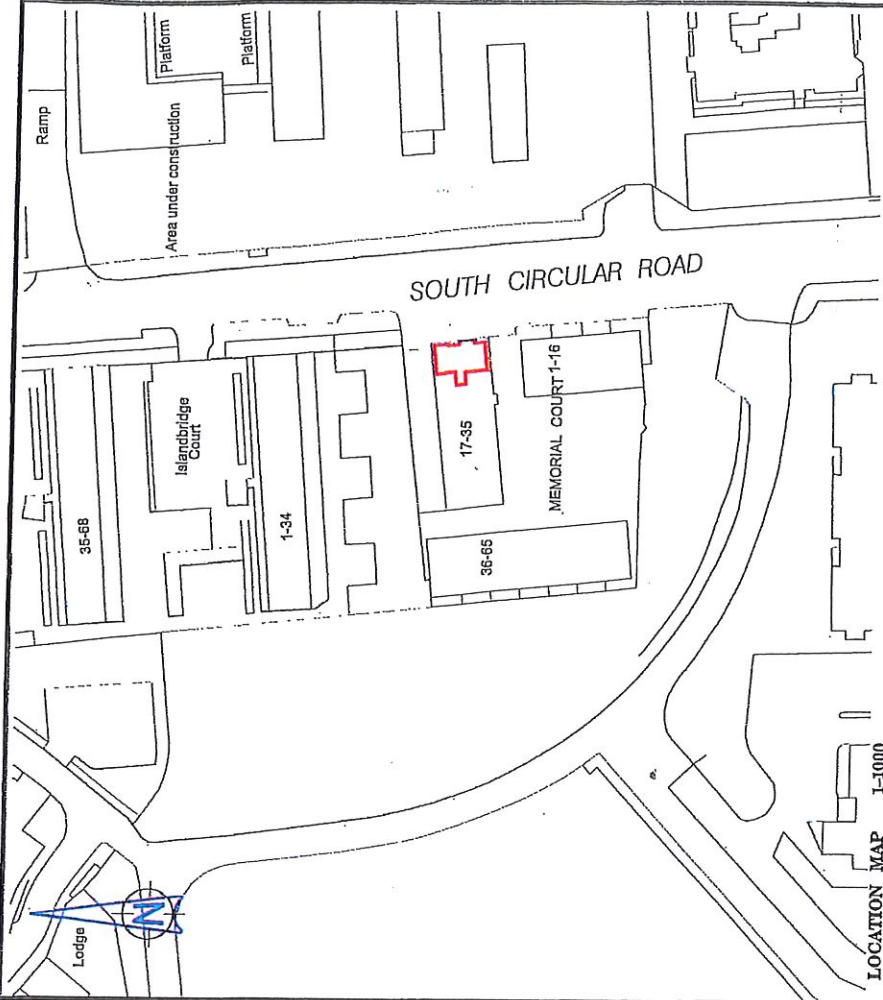

MEMORIAL COURT - SOUTH CIRCULAR ROAD 717/727
 DUBLIN CITY COUNCIL TO MEMORIAL COURT SOCIAL COMMITTEE LTD.
 GRANT OF 11 MONTH LICENCE

SURVEY AND MAPPING DIVISION
Rannán Suirbhéireachta agus Léarscailithe
 ENVIRONMENT AND ENGINEERING DEPARTMENT
An Roinn Comhshaoil agus Imnealtóireachta

| | | | | | | |
|--------------------------|-----------------------------------|---|-----------|------|--------|-----|
| O.S REF 1-1000, 1-200 | SCALE 1-1000, 1-200 | INDEX No | FOLDER No | CODE | DWG No | REV |
| DATE 22-03-2012 | SURVEYED / PRODUCED BY PMcGinn | FILE NO SM-2013-0076_0204-C3-001-A.dgn | | | | |

THIS MAP IS CERTIFIED TO BE COMPUTER GENERATED BY DUBLIN CITY COUNCIL FROM ORIGINATE SURVEY DIGITAL MAPBASE SURVEY, MAPPING AND RELATED RESEARCH APPROVED

APPROVED **MARGARET KEARNS**
 CHIEF TECHNICIAN LAND SURVEYING & MAPPING
 DUBLIN CITY COUNCIL

INDEX No.
 SM-2013-0076

MICHAEL PHILLIPS
 CITY ENGINEER

OSI data : © OI, e Survey Ireland. All rights reserved. Licence Number 2012.222(CCM)/ Dublin City Council



GROUND FLOOR PLAN 1-200

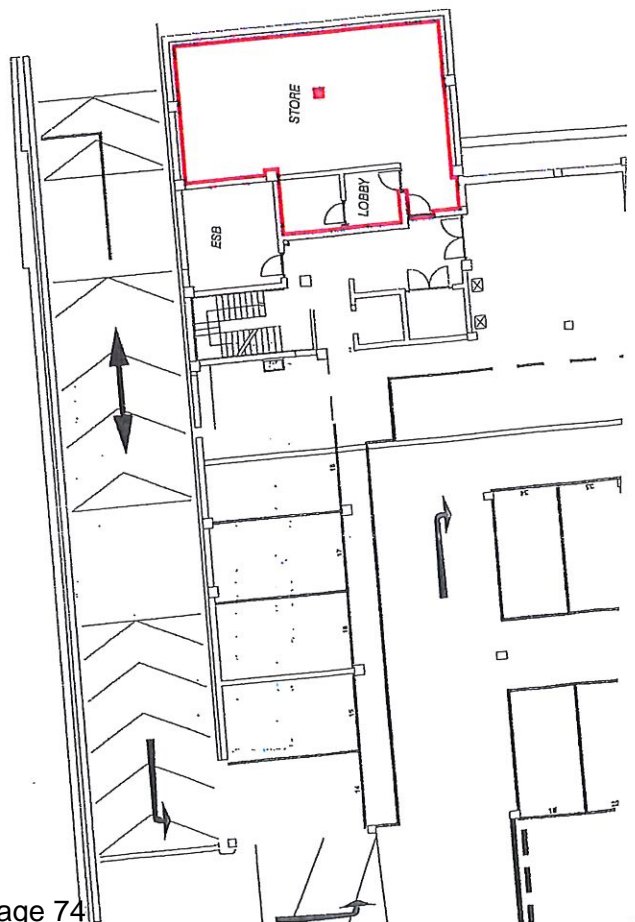

BASEMENT PLAN 1-200

The Chairperson and Members South Central Area Committee

With reference to the proposed grant of a further licence of part of the Bluebell Community & Youth Centre, Bluebell, Dublin 12 to Mr. Philip Nolan, on behalf of AFC Belgrave Schoolboys.

The City Council is the owner of the Bluebell Community & Youth Centre which is situated at Bluebell Road, Dublin 12. By way of Agreement dated 27th August 2015 part of the premises which said part is more particularly coloured pink on Map Index No. SM2011-0210 was let under licence by Dublin City Council to Philip Nolan on behalf of AFC Belgrave Schoolboys for use as changing rooms for a term of 11 months from 25th May 2015 and subject to a licence fee of €100 per annum.

The licence expired on 24th April 2016 and the licensee has been overholding under same. The Centre Manager has confirmed they have no objection to the grant of a further licence for a term of 3 years.

Accordingly, it is now proposed to grant a licence of part of the premises known as the Bluebell Community & Youth Centre which said part is more particularly coloured pink on Map Index No. SM2011-0210 to Philip Nolan on behalf of AFC Belgrave Schoolboy's subject to the following terms and conditions:

1. The licence shall be for a 3 year period and shall commence on 25th April 2016.
2. The portion of the premises to be licensed is more particularly delineated on Map Index No. SM2011-0210 and shall be used solely as changing rooms.
3. The licence fee shall be €100.00 per annum payable in advance.
4. The licence shall be non transferable and the licensee shall not sublet, sub divide, alienate or part with possession of the subject property.
5. The licensee shall be obliged to sign a Deed of Renunciation.
6. That Dublin City Council reserves the right to allow other users access to the area from time to time, following consultation with the licensee.
7. That the licensed area reverts to Dublin City Council should the licensee cease to be a football club.

8. That the licensee shall have reasonable access to/use of all common areas including kitchens, toilets etc. and ensure that after use such areas are left in the same condition as found.
9. That the licensee shall have the use of the area **mainly** during the opening hours of the centre and should ensure there is sufficient trained staff on duty when the area is being used. Outside of Centre opening hours when no member of the City Council is on duty and the licensee has the prior approval of the Centre Manager to use its' licensed area then the licensee shall nominate one officer of the club as key holder/alarm operator, this officer shall facilitate access to the **licensed area only** by the licensee and its' invitees.
 - a. During such times the licensee shall have restricted access within the Centre which is controlled by means of a zonal security system. Contact details for the nominated officer (including address, land and mobile phone numbers) shall be made known to the Centre Manager.
10. That the area shall be used by the licensee as changing rooms for the normal activities of the club including matches, training sessions and football competitions. The use of the area for any other activity shall require the prior permission in writing of Dublin City Council.
11. Where the licensee is engaged in activities with other clubs, organisations or individuals, that the licensee shall be responsible for use of the licensed area by such groups or individuals.
12. That the licensee shall be responsible for adequately securing the area at all times, against entry by unauthorised persons or damage by third parties and to maintain a safe and secure environment for all users of the licensed area including the taking of all reasonable steps to prevent unauthorised persons gaining access at any time which shall include the locking of all doors, windows and all other apertures.
13. That the licensee shall be responsible for keeping the licensed area and any other area used by it clean and tidy after all use, including showers, sinks, storage presses and walkways. (A levy shall be charged on the licensee by the Centre Manager if this condition is not met). A designated member of the club shall be appointed as liaison officer on this issue with the Centre Manager.
14. That the licensee shall ensure that one (and only one) of their members is appointed to represent the group on the Centre Advisory Group and ensure he/ she attends meetings on a regular basis.
15. That the licensee shall supply all equipment required to run its' services, including sporting equipment, office supplies and equipment - phones, photocopier etc.
16. Should the licensee wish to install a landline, broadband etc. it shall be the licensee's responsibility to apply for the connection(s), arrange for the installation and pay associated costs – as well as paying maintenance and line rental costs and costs incurred in the making of phone calls and use of the internet. Such installations shall require the prior written consent of Dublin City Council and must not interfere with the fabric of the building.

17. That should the licensee wish to use other “bookable spaces“ within the centre that these must be booked and paid for through the Centre Manager, at the Main Reception desk.
18. The licensee shall have access to the Bluebell Community and Youth Centre car park. However, a space cannot be guaranteed to be available and no alternative arrangements – financial or otherwise – can be made when the car park is full.
19. The licence may be terminated by either party on giving the other one month’s notice in writing.
20. The licensee shall keep the licensed area in good condition and repair during the terms of the licence and shall not make any material changes to it without the prior consent of Dublin City Council.
21. The licensee shall comply with all terms of the building’s Waste Management Plan.
22. That the licensee shall indemnify the City Council from and against all actions, damages, costs, proceedings, claims or demands in connection with the use and occupation of the said premises by means of an insurance policy in the sum of €6.5 million of Public Liability and €13 million of Employers Liability against any claim by any person, employee or invitee of theirs.
23. The licensee shall be responsible for insuring its’ own contents.
24. The licensee shall be responsible for the payment of an annual service charge. The amount of the licensee’s contribution to the service charge shall be a sum bearing such proportion to the entire service charge as the floor area of the licensed unit bears to the overall floor area of the centre.
25. There shall be a prohibition on the sale or consumption of intoxicating liquor in the licensed area.
26. That the licensee acknowledges and agrees that the interior of building is a no smoking area in its entirety.
27. On termination of the licence the licensee shall be responsible for the removal of all their equipment and belongings from the premises and for leaving the licensed area clean and in good condition.
28. That the licensee shall report any damage to the structure, fittings or equipment caused by its members or invitees to the Centre Manager (Main Desk).
29. That the licensee shall not exhibit any sign, board, placard, poster or advertising matter or any flag or banner in or outside the area without first obtaining the written consent of Dublin City Council.
30. A designated storage press shall be allocated to the licensee and access to and control of this press shall be by the licensee and Centre Manager only. This press is solely for the storage of items associated with the activities of

the licensee - any items found by the Centre Manager not pertaining to the activities of the licensee shall be removed and disposed at the cost of the licensee.

31. During the term and at all times, the licensee shall observe and comply in all respects with the provisions and requirements of any and every enactment, regulation, statutory order, statutory instrument, government, departmental, EU, Local Authority Order, regulation or directive, including the recommendations and regulations of the Fire Authority, Health & Safety Authority, Office of Minister of Children and any recommendations and regulations as laid down from time to time by any appropriate body or authority and to indemnify the City Council at all times against all proceedings, actions, costs, charges, claims, expenses, damages and liabilities losses and demands arising from the breach of this Clause.
32. That the licensee shall ensure compliance with all Health & Safety Legislation prior to the signing of the licence agreement and comply with all Food, Safety and Hygiene Regulations and other Legislation Codes as appropriate.
33. The licensee shall permit Dublin City Council, its servants and agents, accompanied by all necessary equipment, to enter the licensed area giving at least two weeks' notice in writing of its intention, (except in emergency situations) without liability to compensate the licensee for any loss, damage or inconvenience, and do all acts necessary for the purpose of carrying out such works to the premises which the Council may think fit and on demand forthwith to remove all such articles out of the premises as may be indicated by the Council as requiring removal (vacating the space completely if necessary) in order to enable such works to be more conveniently carried out.
34. That each party shall be responsible for their own fees in this matter.
35. The Licence shall be subject to any other terms and conditions deemed appropriate by the Council's Law Agent.

P.Clegg
A/Assistant Chief Executive

GROUND FLOOR

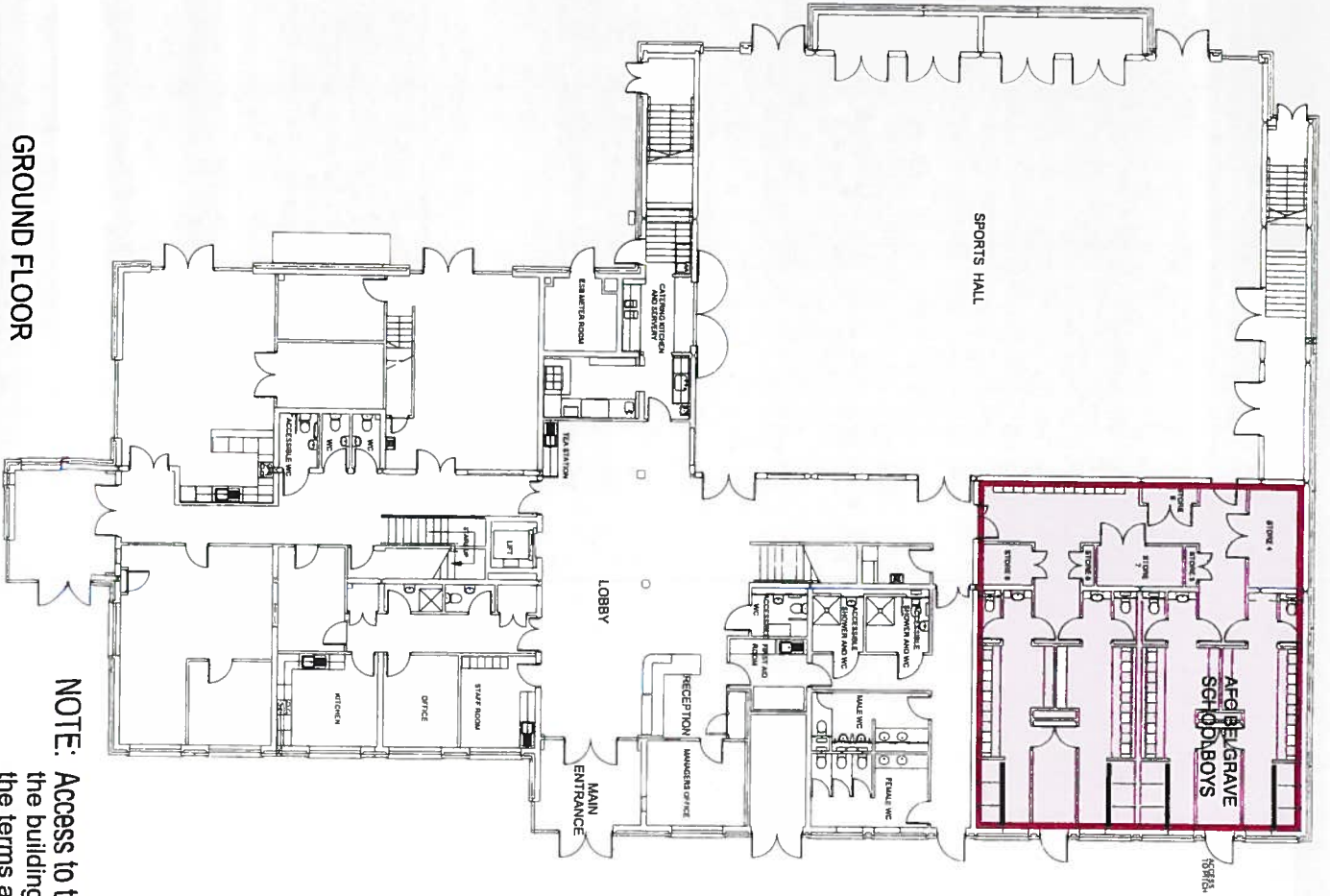

NOTE: Access to the Store Rooms and the building facilities are subject to the terms and conditions of the Licence and the discretion of the Centre Manager

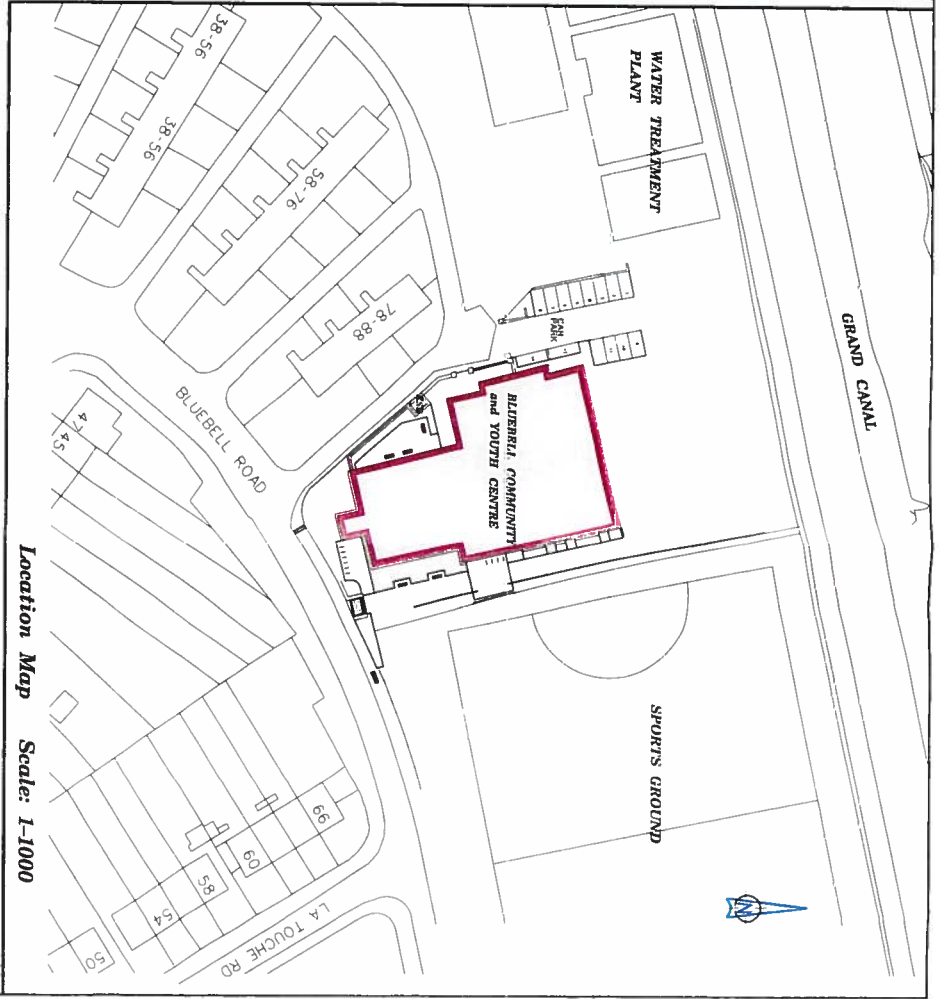

Location Map Scale: 1:1000

BLUEBELL COMMUNITY AND YOUTH CENTRE
 Dublin City Council to AFC Belgrave Schoolboys
 Grant of 11 Month Licence

| | | | |
|---|--------------------|--|--------------------|
| <p>DUBLIN CITY COUNCIL Comhairle Cathrach Bhaile Átha Cliath ENVIRONMENT AND ENGINEERING DEPARTMENT SURVEY AND MAPPING SERVICES DIVISION <i>Revenue, Sustainable, Prosperous, Active, Inclusive Dublin</i></p> | | <p>Dublin City Council</p> | |
| G.S. REF. | SCALE | DATE | SCALE |
| 3262-18 | 1:200 | 23-08-2011 | 1:200 |
| DATE | APPROVED BY | DATE | APPROVED BY |
| 23-08-2011 | P. Keating | 23-08-2011 | P. Keating |
| FILE NO. | INDEX NO. | FILE NO. | INDEX NO. |
| SM-2011-0210-0204-C3-001-B.dgn | SM 2011-0210 | SM-2011-0210-0204-C3-001-B.dgn | SM 2011-0210 |
| <p>SIGNED PATRICK SHINE MANAGER, LAND SURVEYING & MAPPING DUBLIN CITY COUNCIL</p> | | <p>SIGNED MICHAEL PHILLIPS CITY ENGINEER</p> | |

**The Chairperson and Members
South Central Area Committee**

With reference to the proposed grant of a further licence of part of the Bluebell Community & Youth Centre, Bluebell, Dublin 12 to Canal Communities Regional Youth Services CLG.

The City Council is the owner of the Bluebell Community & Youth Centre which is situated at Bluebell Road, Dublin 12. By way of Agreement dated 21st September 2017 part of the premises which said part is more particularly delineated on Map Index No. SM2011-0274 was let under licence by Dublin City Council to Canal Communities Regional Youth Service Ltd to be used for activities associated with a youth project including a 'Youth Drop In Café' for a term of 12 months from 8th November 2016 and subject to a licence fee of €100 per annum.

The licence expired on 7th November 2017 and the licensee has been overholding under same. The Centre Manager has confirmed they have no objection to the grant of a further licence for a term of 2 years.

Accordingly, it is now proposed to grant a licence of part of the premises known as the Bluebell Community & Youth Centre which said part is more particularly delineated on Map Index No. SM2011-0274 to Canal Communities Regional Youth Service CLG subject to the following terms and conditions:

1. That the licence shall be for a period of 2 years commencing 8th November 2017.
2. That the licence fee shall be €100 (one hundred euro) per annum payable in advance.
3. That the licence is non-transferable and the licensee shall not sublet, sub divide, alienate or part with possession of the subject property.
4. That the licensee shall sign a Deed of Renunciation in respect of the licenced area.
5. That the area which is more particularly delineated on Map Index No. SM2011-0274 shall be used by the licensee for the normal activities associated with the running of a Youth Project which includes a programme "Youth Drop-In Café". Any intention to use the area for any other activity will require the prior permission in writing of Dublin City Council and the notification of the Advisory Group.

6. That Dublin City Council reserves the right to allow other users access to the area from time to time, following consultation with the licensee.
7. That should the licensee wish to use other “bookable spaces “(when available) within the Centre that these must be booked and paid for through the Centre Manager, at the Main Reception desk.
8. There shall be a prohibition on the sale consumption and manufacture of intoxicating liquor in the licenced area except in circumstances when the licensee wishes to use the licenced space to hold occasional events (fund-raisers etc.) at which alcohol might be served. It is the responsibility of the licensee to obtain the prior written consent of the City Council and Centre Manager to the holding of such events and obtain any permits that may be required. The licensee shall also be responsible for ensuring that alcohol shall only be served and consumed by age appropriate persons during such events.
9. Should the licensee require the use of additional space for the provision of its services, an application must be made through the Centre Manager.
10. That the subject space be returned to Dublin City Council should the licensee no longer wish to use it to deliver youth services.
11. That the licensee shall have reasonable access to/use of all common areas including kitchens, toilets etc. and ensure that after use such areas are left in the same condition as found.
12. That the licensee will have the use of the area **mainly** during the opening hours of the centre and should ensure there is sufficient trained staff on duty when the area is being used. The licensee shall be responsible for all appropriate access/egress and control of staff, clients, visitors and other persons through their designated entrance and will ensure adequate signing in and out of said premises. Outside of Centre opening hours when no member of the City Council is on duty and the licensee has the prior approval of the Centre Manager to use its’ licensed area then the licensee shall nominate one officer of the club as key holder/alarm operator, this officer will facilitate access to the **licensed area only** by the licensee and its’ invitees. During such times the Licensee will have restricted access within the Centre which is controlled by means of a zonal security system. Contact details for the nominated officer (including address, land and mobile phone numbers) will be made known to the Centre Manager.
13. The licensee will provide adequate control and supervision at all times when its’ members/invitees are using the Roof Garden and ensure that the planting and horticultural structures in this space are not interfered with.
14. The licensee shall ensure that all it’s’ staff has the appropriate training required to adequately work with and service the needs of their client base.
15. Where the licensee is engaged in activities with other clubs, organisations or individuals, that the licensee shall be responsible for use of the licensed area by such groups or individuals.
16. That the licensee shall be responsible for adequately securing the area at all times, against entry by unauthorised persons or damage by third parties and

to maintain a safe and secure environment for all users of the licenced area including the taking of all reasonable steps to prevent unauthorised persons gaining access at any time which shall include the locking of all doors, windows and all other apertures.

17. The licensee will be responsible for keeping the licenced area clean and tidy after all use and ensure the highest level of compliance to the standards of cleanliness and tidiness. A levy will be charged on the licensee by the Centre Manager if this condition is not met. A designated member of the service shall be appointed as liaison officer on this issue with the Centre Manager.
18. The licensee will ensure that one (and only one) of their members is appointed to represent the group on the Centre Advisory Group and ensure he/ she attends meetings on a regular basis.
19. That the licensee shall supply all equipment required to run its' services, including sporting equipment, office supplies, kitchen appliances and other equipment - phones, photocopier etc.
20. Should the licensee wish to install a landline, broadband etc. it will be the licensee's responsibility to apply for the connection(s), arrange for the installation and pay associated costs – as well as paying maintenance and line rental costs and costs incurred in the making of phone calls and use of the internet - the licensee shall ensure appropriate access and usage. Such installations will require the prior written consent of Dublin City Council and must not interfere with the fabric of the building.
21. The licensee shall have access to the Bluebell Community and Youth Centre car park. However, a space cannot be guaranteed to be available and no alternative arrangements – financial or otherwise – can be made when the car park is full.
22. Either party on giving the other one month's notice in writing can terminate the licence based on due processes as agreed by both parties.
23. The licensee shall keep the licensed area in good condition and repair during the terms of the licence and shall not make any material changes to it without the prior consent of Dublin City Council.
24. The licensee shall comply with all terms of the building's Waste Management Plan.
25. That the licensee shall indemnify the City Council from and against all actions, damages, costs, proceedings, claims or demands in connection with the use and occupation of the said premises by means of an insurance policy in the sum of €6.5 million of Public Liability and €13 million of Employers Liability against any claim by any person, employee or invitee of theirs.
26. The licensee will be responsible for insuring its' own contents.
27. The licensee acknowledges and agrees that the building is a no smoking area, other than a designated area on the balcony.

28. On termination of the licence the licensee shall be responsible for the removal of all its' equipment and belongings from the premises and must leave the licensed area clean and in good condition.
29. That the licensee will report any damage to the structure, fittings or equipment caused by its members or invitees to the Centre Manager (Main Desk).
30. That signage be kept to a minimum and requires the prior approval of the Centre Manager.
31. The licensee will ensure that the storage areas are used solely for the storage of items associated with the activities of the licensee. The Centre Manager will be allowed access to inspect these areas subject to reasonable notice and any items found by the Centre Manager not pertaining to the activities of the licensee will be removed and disposed at the cost of the licensee.
32. During the term and at all times, the Licensee to observe and comply in all respects with the provisions and requirements of any and every enactment, regulation, statutory order, statutory instrument, government, departmental, EU, Local Authority Order, regulation or directive, including the recommendations and regulations of the Fire Authority, Health & Safety Authority, Office of Minister of Children and any recommendations and regulations as laid down from time to time by any appropriate body or authority and to indemnify the City Council at all times against all proceedings, actions, costs, charges, claims, expenses, damages and liabilities losses and demands arising from the breach of this Clause. The licensee shall ensure that all staff, clients, service users and visitors shall comply with the above requirements.
33. That the licensee shall ensure compliance with all Health & Safety Legislation prior to the signing of the licence agreement and comply with all Food, Safety and Hygiene Regulations and other Legislation Codes as appropriate.
34. The licensee shall permit Dublin City Council, its servants and agents, accompanied by all necessary equipment, to enter the licensed area giving at least two weeks notice in writing of its intention, (except in emergency situations) without liability to compensate the licensee for any loss, damage or inconvenience, and do all acts necessary for the purpose of carrying out such works to the premises which the Council may think fit and on demand forthwith to remove all such articles out of the premises as may be indicated by the Council as requiring removal (vacating the space completely if necessary) in order to enable such works to be more conveniently carried out.
35. That each party shall be responsible for its' own fees in this matter.
36. That the license shall be subject to any other terms and conditions deemed appropriate by the Law Agent.

P. Clegg
A/Assistant Chief Executive

GROUND FLOOR

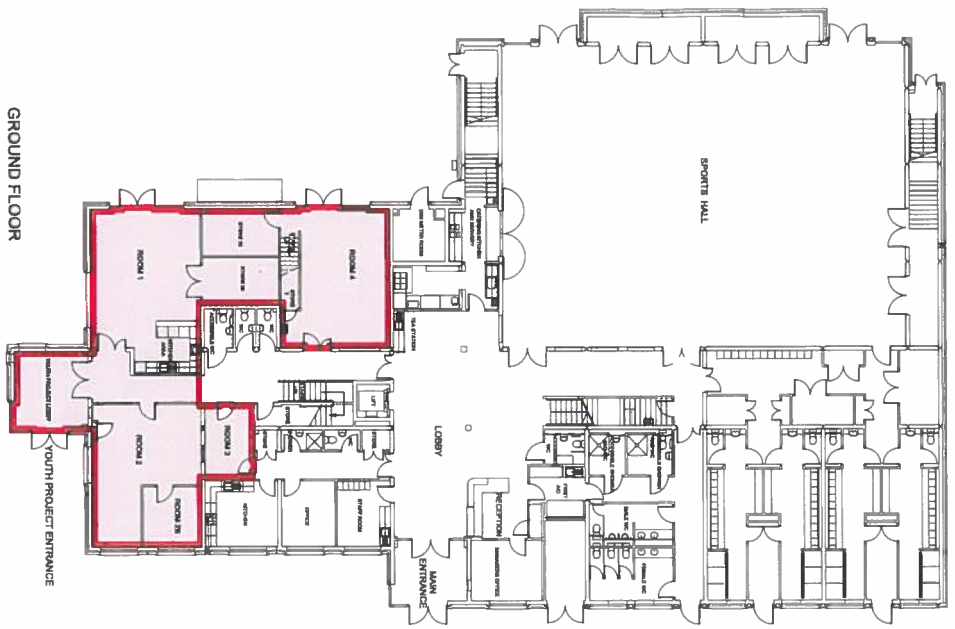

FIRST FLOOR

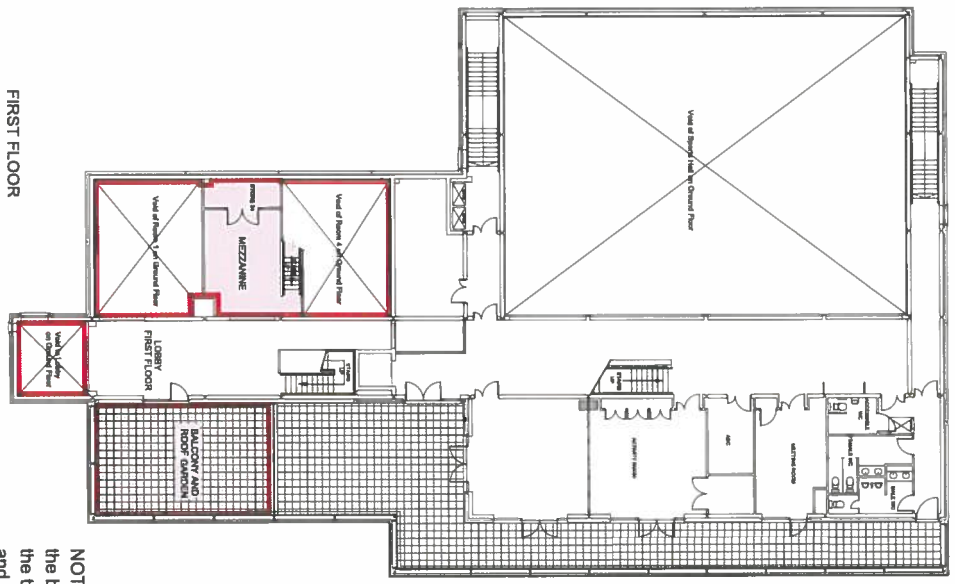

NOTE: Access to Store Rooms and the building facilities are subject to the terms and conditions of the Licence and the discretion of the Centre Manager

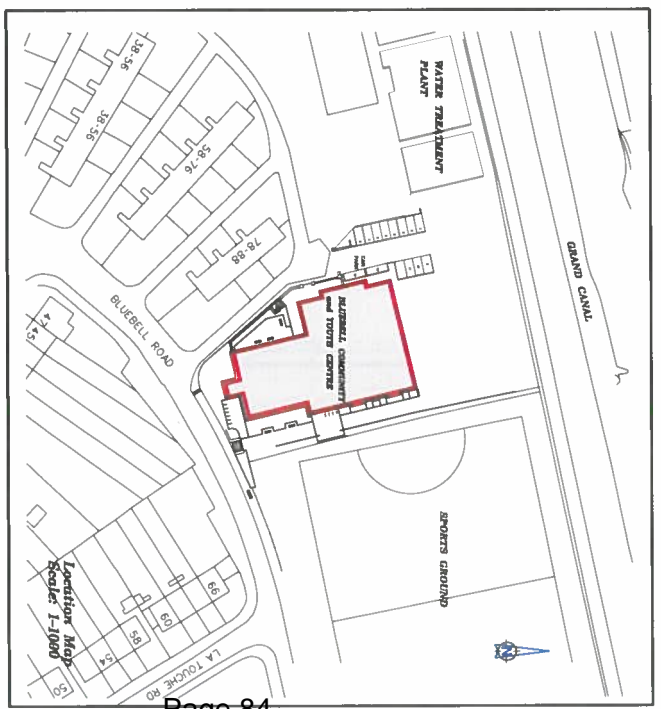

BLUEBELL COMMUNITY AND YOUTH CENTRE
 Dublin City Council to
 Canal Communities Regional Youth Service Limited
 Grant of 11 Month Licence

| | | | | | |
|--|--------------------|---|---|--|--|
| <p>DUBLIN CITY COUNCIL DEVELOPMENT AND ENGINEERING DEPARTMENT RIVERS AND MARINE SERVICES DIVISION</p> | | <p>DUPLICATE SCALE: 1:500 DATE: 28-06-2011 DRAWN BY: P. VERRILL CHECKED BY: MICHAEL PHILLIPS CITY ENGINEERS</p> | | <p>INDEX No. SM2011-0274</p> | |
| <p>CS No. 3282-18</p> | <p>SCALE 1:500</p> | <p>FILE NO. SA-8811-0274-0001-C1-001-A/4/8</p> | <p>DATE OF ISSUE: 28-06-2011 VALID UNTIL: 31-03-2012 DRAWN BY: P. VERRILL CHECKED BY: MICHAEL PHILLIPS CITY ENGINEERS</p> | | |

DUBLIN CITY COUNCIL
SOUTH CENTRAL AREA COMMITTEE
18th July 2018

Q 1 Councillor Ray McHugh

To ask the Area Manager to arrange for the cleaning of the drain pipes and the moss from the porch of (*details supplied*).

Reply

These works have now been completed.

Contact: Frank d'Arcy, Senior Executive Officer, Housing Maintenance Section

Phone: 222 3517

Email: frankg.darcy@dublincity.ie

Q 2 Councillor Ray McHugh

To ask the Area Manager to supply this Councillor with any relevant information on (*details supplied*) if any new planning applications or any new developments are in the pipeline.

Reply

A report on (*details supplied*) was sent to the councillor.

Q3 Councillor Ray McHugh

To ask the Area Manager to arrange for repair to the footpath at (*details supplied*). This foot path is in a dangerous state and needs urgent repair.

Reply

The defect at (*details supplied*) has been made safe with a temporary repair and added to Road Maintenance Services list of permanent repairs to be carried out.

Contact: Martin Jordan, Senior Executive Engineer, Road Maintenance Services.

Tel: 222 2568

Email: martin.jordan@dublincity.ie

Q4 Councillor Ray McHugh

To ask the Area Manager to arrange for repair to the footpath at (*details supplied*).

Reply

The defect at (*details supplied*) has been added to Road Maintenance Services list of repairs to be carried out. The works will be carried out in the near future.

Contact: Martin Jordan, Senior Executive Engineer, Road Maintenance Services.

Tel: 222 2568

Email: martin.jordan@dublincity.ie

Q5 Councillor Ray McHugh

To request that when there is further allocation of Smart bins that Crumlin Pearse Park / Stannaway / Brickfield and Eamonn Ceannt Park be considered. Or that cast iron bins be placed in these parks.

Reply

It is not planned to add more bins within our parks as the existing bins and the daily litter picking regime by staff is sufficient to keep the parks tidy. A list of areas outside park entrances have been forwarded to The Waste Management

Department to consider the feasibility of installing new smart bins at these locations.

Contact: Sean Redmond, Executive Parks Superintendent

Tel: 222 3435

Email: sean.redmond@dublincity.ie

Q6 Councillor Críona Ní Dhálaigh

To ask the Area Manager why it is taking so long to ascertain who is responsible for this surface. Residents and reps have been sent from pillar to post on this with both Dublin City Council and South Dublin County Council stating it is not their responsibility. I would appreciate it if someone could please take charge of this. FOOTPATH ENQUIRY [11059838](#).

Reply

The houses numbered No.15 to 26 in Royston Estate are not in the charge of Dublin City Council.

Contact: Carl Ryan, Executive Engineer, Roads Maintenance

Tel: 222 8812

Email: carl.ryan@dublincity.ie

Q7 Councillor Críona Ní Dhálaigh

To ask the Area Manager if consideration could be given to surveying Chamber Street re pay and display parking and to consider some traffic calming measures for the street also. Some residents have suggested making it a cul-de-sac (at the top end at the park), or parking on one side only.

Reply

The criteria for the introduction of a Pay and Display and Permit Parking Scheme require the initial submission of supporting evidence from 25% of the households of the road. The full criteria will be forwarded to the Councillor.

There are three speed ramps on Chamber Street. The request to consider further traffic calming measures will be referred to the Traffic Advisory Group for examination and report. The Councillor will be informed of the recommendation in due course.

Contact: Stephen Hickey, Senior Staff Officer, Administration/Traffic Advisory Group

Tel: 222 2528

Email: traffic@dublincity.ie

Q8 Councillor Ray McHugh

To ask the Area Manager to arrange for a clean up of *(details supplied)* to include the cul-de-sac.

Reply

The area has been swept and cleaned by waste management and will continue to be monitored by the Public Domain Officer.

Contact: Anna McDermott, Public Domain Officer, South Central Area

Tel: 222 5117

Email: anna.mcdermott@dublincity.ie

Q9 Councillor Ray McHugh

To ask the Area Manager to arrange an inspection of (*details supplied*). The shower in this house is not heating the water and this lady has to go to her son's house to take a shower.

Reply

A new shower was installed in this property recently and it is in perfect working order.

Contact: Frank d'Arcy, Senior Executive Officer, Housing Maintenance Section

Phone: 222 3517

Email: frankg.darcy@dublincity.ie

Q10 Councillor Críona Ní Dhálaigh

To ask the Area Manager what plans are there for the old community Centre at Oliver Bond House flats? There is a high demand for such a facility in the complex and it's unacceptable to see it sit there empty. Residents have also stated that the building is infested with rats which have caused problems for some of the blocks.

Reply

Robert Emmet CDP carried out a consultation on behalf of DCC with all the tenants in Oliver Bond House Complex to ask do they want to keep the centre or have it demolished. The overwhelming decision by the tenants was to have it demolished. As soon as funding becomes available DCC will have it demolished and look at improving the space around the football pitch. In relation to vermin, the City Council have taken precautionary measures.

Contact: Tony Smithers, A/Regional Officer, Saint Teresa's Gardens/Herberton Liberties Area.

Tel: 222 7322

Email: tony.smithers@dublincity.ie

Q11 Councillor Críona Ní Dhálaigh

To ask the Area Manager what streets in Rialto were surveyed for Pay and Display? What the results were?

Reply

This matter is being examined and a reply will issue to the Councillor in due course.

Contact: Chris Carroll, Administrative Officer, Parking Policy & Enforcement

Tel: 222 2501

Email: Christopher.carroll@dublincity.ie

Q12 Councillor Críona Ní Dhálaigh

To ask the Area Manager what progress has been made on my request to have an environmental/community impact study done on the large volume of student accommodation being built in the Liberties and surrounding area.

Reply

The Planning and Property Development Department is in the process of seeking tenders for the procurement of consultants to carry out a study of the social, economic and land use implications of Purpose Built Student Accommodation. It is envisaged that this study will be carried out over 3 months. The findings of the study will be presented to the Area Committees/SPC/City Council and will inform a review of the Development Plan Policy.

Contact: John O'Hara, City Planning Officer, Planning & Development Department

Tel: 222 3813

Email: john.ohara@dublincity.ie

Q13 Councillor Criona Ní Dhálaigh

To ask the Area Manager to give details on the following: The tenant of (*details supplied*) has been trying for some time now to get double glazing windows put in but DCC are refusing. There are quite a few tenants who have installed double glazing themselves and any refurbished unit automatically gets them installed. Could the Area Manager please let me know how many of our units in this complex do not have double glazed windows?

Reply

We are currently carrying out a survey on gas boilers in the (*details supplied*) and will make arrangements to capture data in relation to the number of units with and without double glazing in this complex in conjunction with this. We will forward this information when it becomes available.

Contact: Frank d'Arcy, Senior Executive Officer, Housing Maintenance Section

Phone: 222 3517

Email: frankg.darcy@dublincity.ie

Q14 Councillor Criona Ní Dhálaigh

To ask the Area Manager if DCC could consider inspecting all the boilers in Oliver Bond complex with a view to installing new more efficient ones.

Reply

Dublin City Council is currently carrying out a survey of the existing boilers in Oliver Bond complex to establish the number of boilers that require upgrading.

Contact: Frank d'Arcy, Senior Executive Officer, Housing Maintenance Section

Phone: 222 3517

Email: frankg.darcy@dublincity.ie

Q15 Councillor Ray McHugh

To ask the Area Manager, to arrange for a cleanup of the laneway at The Star Bingo into Pearse Park. I am informed it was cleared on the 15th of June, I passed through it yesterday and it needs urgent clearing.

Reply

Waste Management Services had the above mentioned laneway cleaned again on the 5th July 2018.

Contact: Mick Boyle, Senior Staff Officer, Waste Management Services

Tel: 222 4240

Email: mick.boyle@dublincity.ie

Q16 Councillor Ray McHugh

To ask the Area Manager to arrange for the painting of the wall at (*details supplied*). The club informed me they have not got the finances to paint this and the last time it was painted was by DCC. Would it be possible to arrange Beta Project or DCC to look at having this wall painted? This I believe would help improve the area for the community.

Reply

The Public Domain Officer has agreed to fund the painting of the wall as it has some graffiti on it. This will be carried out over the next week.

Contact: Anna McDermott, Public Domain Officer, South Central Area
Tel: 222 5117
Email: anna.mcdermott@dublincity.ie

Q17 Councillor Tina MacVeigh

To ask the Area Manager to provide this councillor with a full list of all Council owned properties (other than Housing) in the Dublin South Central area, both used and unused.

Reply

A list of DCC owned properties in this area will be provided to the Councillor.

Contact: Oliver Hickey, Administrative Officer, Property Disposal
Tel: 222 3055
Email: oliver.hickey@dublincity.ie

Q18 Councillor Tina MacVeigh

To ask the Area Manager whether the Council owns the site of the Ardee House on the corner of Ardee Street and Chamber Street, Dublin 8?

Reply

It would appear from Council records that Dublin City Council is registered as freehold owner of this property. However, it is the subject of a lease which was granted for a term of 999 years from 1st March 1877.

Contact: Oliver Hickey, Administrative Officer, Property Disposal
Tel: 222 3055
Email: oliver.hickey@dublincity.ie

Q19 Councillor Vincent Jackson

To ask the Area Manager if he could please arrange to have the overgrown footpath beside the Chapelizod by-pass next to Californian Hills Park on the Kylemore Road, Ballyfermot cut. The bushes, brambles and trees are overgrown out onto the road resulting in people having to walk on the Kylemore Road to avoid same. I recently saw a lady in a wheelchair with a career trying to negotiate a way down.

Reply

This area will be cut back within the next couple of weeks.

Contact: Sean Redmond, Executive Parks Superintendent
Telephone: 222 3435
Email: sean.redmond@dublincity.ie

Q20 Councillor Vincent Jackson

To ask the Area Manager if he could look at the possibility of buying the De La Salle School Complex on the Ballyfermot Road before the School closes finally next year after over 60 years of educational service to generations of Children from Ballyfermot and surrounding areas. The site which is extensive in size offers DCC the potential of mixed use, housing and urban regeneration in Ballyfermot. DCC should look at the possibility of retaining one wing of the school for the development of education through the medium of the Irish Language.

Reply

The Housing and Community Services department is interested in acquiring sites for residential development. The City Council's Valuation Section will continue to represent the Housing and Community Services' best interests in relation to this site.

Contact: Darach O Connor, Senior Executive Officer, Housing & Community Services
Tel: 222 8906
Email: darach.oconnor@dublincity.ie

Q21 Councillor Vincent Jackson

Can the Area Manager please give me a report on the rights of tenants in relation to the following: - from time to time I have complaints from residents in relation to parking in front of their property by neighbours. This can result in the Gardai being called and people falling out. Can I be given a determination on the rights of both in this instance, the legality of signs "no parking here" when the tenant doesn't even have a car. I can understand if I have a drive in to my home I do not want people parking in front on my home but the footpath facing my home is public hence should all not be able to park here?

Reply

This matter is being examined and a reply will issue to the Councillor in due course

Contact: Chris Carroll, Administrative officer, Parking Policy & Enforcement
Tel: 2222501
Email: Christopher.carroll@dublincity.ie

Q22 Councillor Vincent Jackson

To ask the Area Manager that the barriers outside Mary Queen of Angels School, Gurteen Road, Ballyfermot, Dublin 10, which was hit by a car / truck in the past few months be repaired / replaced before the new School year commenced at the end of August 2018.

Reply

The barrier referred to in the question will be inspected in the near future and the necessary replacement / repairs will be carried out.

Contact: Ciaran McGoldrick, A/Senior Staff Officer, Environment & Transportation Department
Tel: 222 6182
Email: ciarar.mcgoldrick@dublincity.ie

Q23 Councillor Vincent Jackson

To ask the Area Manager to please have a look at the following: - (*Details supplied 1*) was recently onto me in relation to ongoing problems she is having with a neighbour who bought an adjoining house last year. The neighbour is storing waste in the rear garden collected from DCC properties etc. in large skips, cleaning container vehicles in the front of the property on (*details supplied 2*) at the slip way all resulting in the reduction in her quality of life. (*details supplied 1*) has lived here for over 60 years. Her late husband was born here almost 100 years ago. Her only son who lives with her, has terminal cancer needing rest, which is now next to impossible with the noise and flies from the skips, machinery etc. Has this resident a commercial licence to operate a business at this location? (*Details supplied 1*) is a beautiful woman who doesn't want any trouble. She just wants to get on with life. She regularly gets Thorntons to sweep the area clean but with trucks etc parking there it can be impossible to get theses trucks in to sweep. I think double yellow lines outside the houses here would help the situation in the longer term.

Reply

A Waste Enforcement officer carried out their initial visit to investigate this matter. The officer was unable to gain access to the adjoining house on the visit of the 5th

July 2018. Waste Enforcement will investigate this matter over the coming days and will provide an update accordingly of our findings and any possible actions taken.

Contact: *Padraic Lalor, Senior Staff Officer, Waste Enforcement*
Tel: 222 4344
Email: padraic.lalor@dublincity.ie

The request for double yellow lines at (*Details supplied 1*), has been referred to the Traffic Advisory Group for examination and report. The Councillor will be informed of the recommendation in due course.

Contact: *Stephen Hickey, Senior Staff Officer, Administration/Traffic Advisory Group*
Tel: 222 2528
Email: traffic@dublincity.ie

The Public Domain Officer called out to (*Details supplied 1*) and spoke to her regarding the issues you have raised on her behalf. I told her I would come back to her with a progress report as soon as I could. In the interest of protecting her anonymity I have refrained from making an inspection of (*details supplied*) until I have more information on the operation. To this end I have requested Planning Enforcement, to investigate the operation of a company from a residential property. Waste Enforcement is also checking the permit necessary for waste removal and storage on the property. The query regarding placement of Double Yellow Lines outside the dwellings has been sent to Traffic for a site survey.

Contact: *Anna McDermott, Public Domain Officer, South Central Area*
Tel: 222 5117
Email: anna.mcdermott@dublincity.ie

Q24 Councillor Vincent Jackson

To ask the Area Manager to request the Parks Dept to please have all the weeds and vegetation cut back / thinned out in the large raised area of the tri-angle on Drumfinn Ave., Ballyfermot, Dublin 10. I recently organised a clean-up on the Road and will have another before the end of July this support would be very welcome.

Reply

Parks and Landscape Services will organise the strimming of weeds at this location this week.

Contact: *Sean Redmond, Executive Parks Superintendent*
Telephone: 222 3435
Email: sean.redmond@dublincity.ie

Q25 Councillor Vincent Jackson

To ask the Area Manager for an update on the housing situation of (*details supplied*) who are living in the Maldron Hotel, Newlands Cross, for the past 18 months. The couple have told me it is becoming impossible to live here much longer; the stress of living in a confined location is destroying his relationship with both his partner and children. I am well aware there is a housing crisis; however, there are many houses in the Ballyfermot area under construction / repair. Can this family be considered for one of these units?

Reply

The applicant (*details supplied*) is on Band 1 of the Housing list for two bedroom accommodation with the following positions:

- 31 for Area J (Ballyfermot/Bluebell)
- 33 for Area K (Crumlin/Walkinstown)

Under the adopted Scheme of Lettings allocations are made based on time on the list and currently there are applicants on the Waiting List of longer standing who have to be considered as suitable vacancies arise. It is not possible to indicate accurately the prospect of an offer for any applicant. The number of vacancies arising will be a determining factor in the length of time applicants could expect to be on the waiting list.

I can confirm that the household is eligible for the "Household Assistance Payment" (HAP) scheme which will greatly assist you in accessing the private rental market. This means that the household is eligible to be considered for one months advance deposit and one month rent in advance with differential rent payable to Dublin City Council.

Access to/further information on HAP is available from the HAP unit on placefinders@dublincity.ie or 222 6955

Contact: Eileen Gleeson, Dublin Region Homeless Executive
Tel: 222 5296
Email: eileen.gleeson@dublincity.ie

Q26 Councillor Vincent Jackson

To ask the Area Manager to please give me information on the following: - from time to time people contact me in relation to very large trees planted in adjoining gardens many years ago. However, with the passage of time these trees are now very large and are shadowing adjoining houses with growth, leaves etc. Who is responsible for their maintenance / removal and have neighbours any rights in these situations?

Reply

Issues with trees or other vegetation growing on the boundary of private property is a matter between the two landowners in question. Park and Landscape Services would advise individuals to talk to their neighbour to try and solve issues amicably. A landowner may cut off branches which overhang their property; however they may not cut down the tree or enter on to the land of the tree owner without permission. The rights and responsibilities of tree ownership can be complex. A short and useful guide on *Trees and the Law* can be found on The Tree Council of Ireland's website- <https://treecouncil.ie/tree-advice/trees-law/>

Contact: Sean Redmond, Executive Parks Superintendent
Telephone: 222 3435
Email: sean.redmond@dublincity.ie

Q27 Councillor Vincent Jackson

To ask the Area Manager to please look at the direct employment of a Litter Warden / Traffic Warden for the Ballyfermot, Chapelizod / Inchicore Area. These three areas suffer extensively with traffic parking violations, littering etc. The deployment of staff to help address such issues would be self financing. I regret to say no one puts money into traffic parking meters when there is no enforcement by the authorities. The revenue fall in parking charges in Ballyfermot is an indication of what happens when there is no sanction from the authorities.

Reply

The Public Domain Officer works with Parking Enforcement to request DPS to patrol areas under the SCA remit. In the absence of a dedicated Traffic/Litter Warden

members of the public and concerned persons can report any incidents of illegal parking/dumping to southcentralpublicdomain@dublincity.ie
All issues will be recorded on the CRM and escalated to the appropriate department for follow up.

*Contact: Anna McDermott, Public Domain Officer, South Central Area
Tel: 222 5117
Email: anna.mcdermott@dublincity.ie*

Traffic Wardens most recently operated under the auspices of An Garda Síochána. Dublin City Council does not engage the services of Traffic Wardens and enforcement is by way of mobile patrol provided by Dublin Street Parking Services (DSPS) under contract with the Council. This ensures that a geographically wide enforcement service can be provided in the most cost effective manner.

While DSPS routine patrols primarily monitor clearways, bus lanes, cycletracks, etc on the primary routes in and out of the city during morning and evening commuting hours they do also monitor residential locations where illegal parking is a problem. If the Councillor wishes to provide details of the locations referred to these can be monitored and any enforcement action necessary taken.

It should be noted that more than 50% of all parking transactions are paid by cashless means, i.e. Parking Tag, once off payment through deduction to mobile phone bill or debit card and payment over the counter in Payzone retail outlets.

*Contact: Chris Carroll, Administrative Officer, Parking Policy and Enforcement
Tel: 222 2501
Email: Christopher.carroll@dublincity.ie*

There are currently 16 litter wardens employed within the Waste Management Department of which 10 operate across the 5 areas. 5 are dedicated to the city centre area. These wardens are engaged in investigating litter and waste complaints and are available to target locations and work in cooperation with the Area Depts in any anti litter or enforcement initiative.

*Contact: Simon Brock, Administrative Office, Waste Management Services
Tel: 2224237
Email: simon.brock@dublincity.ie*

Q28 Councillor Vincent Jackson

To ask the Area Manager please look into the current state of the footpath access from the Liffey Gales footpath along the River Liffey towards the War Memorial Gardens at Islandbridge, This area is beautiful but the sinister actions of a few with anti-social behaviour, drinking, burning bins etc is seriously reducing the amenity quality for everyone from time to time cars are also burned here can we include funding to repair the footpaths, place some public lighting and try and position some CCTV here.

Reply

The addition of lighting in this park would not be deemed appropriate as it may encourage more misuse of the park at night time. The area at the pedestrian bridge does suffer from regular dumping and Park Services are liaising with The Waste Management Department with regard to the problem and to investigate if temporary cameras would be useful. Funding has been allocated to this park in 2018 for the repair of footpaths. The section of path from the bridge down to the river will be completed before the end of the year.

Contact: Sean Redmond, Executive Parks Superintendent
Telephone: 222 3435
Email: sean.redmond@dublincity.ie

The footpath has been inspected by Public Domain and an agreement has been reached with Waste Management to facilitate a sweeper to sweep the walkway. As there is not lighting along the walkway it may not be possible to deploy CCTV at this location without introducing a power source. Successful Litter Act prosecutions are difficult to secure with pedestrian illegal dumping/littering.

Contact: Anna McDermott, Public Domain Officer, South Central Area
Tel: 222 5117
Email: anna.mcdermott@dublincity.ie

Q29 Councillor Criona Ní Dhálaigh

To ask the Area Manager how much undeveloped council owned land is in the Dublin South Central area and of this what percentage has been included on the new vacant sites register. How much will this cost the council in fines?

Reply

12 City Council owned sites, in the South Central Area have been identified as meeting the Vacant Sites criteria as outlined in the Urban Regeneration and Housing Act, 2015. 5 of these sites (42% - 5 out of 12) are currently on the Vacant Sites Register and the remaining 7 are currently being processed to finalise issues surrounding title and valuation. Upon receipt of this information it is anticipated that these 7 sites will enter the Vacant Sites Register. 2 of the 5 sites entered on the Vacant Sites Register stood on the register on 1st January 2018 and therefore will be levied in January 2019. These levies amount to €408,000.00 based on 3% of their market values.

Contact: Helen McNamara, Senior Executive Officer, Planning & Development
Tel: 222 3488
Email: helen.mcnamara@dublincity.ie

Q30 Councillor Criona Ní Dhálaigh

To ask the Area Manager why the Council cannot come up with a better way of addressing the utility meters at this complex (*details supplied*). One of our residents nearly had her supply turned off as she could not give an accurate reading and only had estimates. Residents cannot gain access to the meters. I have raised this on numerous occasions but it has not been resolved.

Reply

ESB Networks have access to meters which are located in a meter room in this complex. The reading of electric meters is a function of ESB Networks, who guarantee to read meters up 6 times a year. Due to health and safety concerns residents are not permitted access to the meter rooms. Should tenants wish to have a meter reading please, please advised them to contact our Electric Services Division at 01-2224527.

Contact: Frank d'Arcy, Senior Executive Officer, Housing Maintenance Section
Phone: 222 3517
Email: frankg.darcy@dublincity.ie

Q31 Councillor Criona Ní Dhálaigh

To ask the Area Manager to report on (*details supplied*), his adaptation application on medical grounds. He is finding it extremely difficult to cope and has poor quality of life.

Reply

The adaptation application has been received and processed.
A stair-lift will be installed here within 2 weeks and it is hoped to have the shower installed by mid September.

Contact: Frank d'Arcy, Senior Executive Officer, Housing Maintenance Section
Phone: 222 3517
Email: frankg.darcy@dublincity.ie

Q32 Councillor Daithí Doolan

To ask the Area Manager to remove the tree at (*details supplied*).

Reply

The responsibility for maintenance of gardens including pruning trees lies with the tenant. Housing Maintenance assist where there is danger or damage involved only. This tree will be inspected over the next few weeks, however no action will be taken by Housing Maintenance where there is no evidence of damage. Advice on the maintenance of same will be given to the resident.

Contact: Frank d'Arcy, Senior Executive Officer, Housing Maintenance Section
Tel: 222 3517
Email: frankg.darcy@dublincity.ie

Q33 Councillor Daithí Doolan

To ask the Area Manager to have the illegal dumping at (*details supplied*) removed.

Reply

Arrangements have been made for a Litter Warden to inspect the above site each morning and each evening and report to me.

It is also proposed to place a CCTV camera at this site. Due to the new regulations/procedures under GDPR, it will take a little longer to put the cameras in place.

The Public Domain Office will work with Waste Management to ensure the area is kept litter free. It is also proposed to work with the Crumlin / Walkinstown Forum on community clean-ups and other environmental initiatives (flyers Waste Advice Information Letters etc.) and The Forum is very proactive in the area as was demonstrated by the excellent Family Fun Day on the 24th June which was very well organised and attended.

Contact: Bernie Lillis, Litter Prevention Officer, Waste Management
Tel: 222 4243
Email: Bernie.lillis@dublincity.ie

Q34 Councillor Daithí Doolan

To ask the Area Manager will Dublin City Council introduce a programme of graffiti removal in Walkinstown area?

Reply

Public Domain operates a graffiti removal programme across the South Central Area. Requests for graffiti removal are logged on CRM and then assigned on a priority

basis. The most recent request for graffiti removal in the Walkinstown area are as follows : Bunting Park and Longmile Road, both have been treated. Requests can be emailed to: southcentralpublicdomain@dublincity.ie

The Public Domain Officer is currently surveying the Walkinstown /Drimnagh areas to identify graffiti and other public domain issues. Any graffiti identified will be treated with the exception of graffiti on unpainted surfaces to due water shortage/conservation across the Dublin City Council lands.

*Contact: Anna McDermott, Public Domain Officer, South Central Area
Tel: 222 5117
Email: anna.mcdermott@dublincity.ie*

Q35 Councillor Daithí Doolan

To ask the Area Manager to contact Eir requesting that they clear up their site in Somerville Road, Walkinstown as it is causing serious inconvenience to local residents?

Reply

The Public Domain officer has written to Eir regarding the overgrown trees and shrubbery on the site at Somerville Ave. There is also some litter visible from the road. There is generally a very good working relationship with Eir in relation to their sites and utility boxes etc and a positive outcome is expected.

*Contact: Anna McDermott, Public Domain Officer, South Central Area
Tel: 222 5117
Email: anna.mcdermott@dublincity.ie*

Q36 Councillor Daithí Doolan

To ask the Area Manager to request that the Parks Department outline their strategy to maintain the hedging around Bunting Park?

Reply

In 2017 a small section of hedgerow was removed from along the Somerville Road side of Bunting Park and replaced with a small wall and railing. This hedge was in particularly bad condition and was completely dead in some sections. The project was agreed and funded by the Councillor Discretionary Fund of 2017. Our Biodiversity Officer was aware of the project and was in agreement that the hedge was in very poor condition. To mitigate against the loss of vegetation, a line of new trees was planted along the boundary and climbers planted on the walls within the park.

There have been requests from some residents and Councillors to remove the hedge at the Bunting Road side of the park and to replace this with railings. Park Services have resisted this request. This section is over 350m long and was cut back hard about 3 years ago to allow the hedge to regenerate and it is now growing well. It is Parks Services intention to retain and conserve it as an important habitat for birds and wildlife in the park.

*Contact: Sean Redmond, Executive Parks Superintendent
Tel: 222 3435
Email: sean.redmond@dublincity.ie*

Q37 Councillor Daithí Doolan

To ask the Area Manager to have street cleaning carried out at *(details supplied)*.

Reply

Waste Management Services had (*details supplied*) cleaned on the 5th July 2018.

Contact: Mick Boyle, Senior Staff Officer, Waste Management Services

Tel: 222 4240

Email: mick.boyle@dublincity.ie

Q38 Councillor Daithí Doolan

To ask the Area Manager to make a submission to WiFi4EU, which would allow the council to pilot a free WiFi hotspot initiative in Ballyfermot?

Reply

DCC has been proactive in applying for the WIFI hotspots and has put in multiple applications. Due to a system failure this competition was cancelled but will be re-launched in the Autumn of 2018. DCC will again register and apply when the next round is opened. The EU website is as follows: <http://www.wifi4eu.eu>
And the information given at present on the website is as follows:

Despite a huge success in terms of the number of applications, the Innovation and Networks Executive Agency (INEA) of the European Commission has regretfully decided to cancel the first call for applications launched on 15 May. After thorough investigation, it has concluded that a technical error prevented applicants from applying on equal terms.

The European Commission is committed to the fairness and reliability of the competition procedure.

A new call for applications will be launched in the Autumn of 2018 (exact date to be announced).

The Portal will resume its activities once all IT developments are complete.

If you have already registered your Municipality or your Wi-Fi installation company on this Portal, you will be informed by email of the re-opening of the Portal and of the launch date of the next call. You will not need to re-register.

Should you have any questions, please contact [Europe direct](#).

Contact: Aoife Hannan, Project Manager, Kilmainham Inchicore Network

Tel: 222 5187

Email: aoife.hannan@dublincity.ie

Q39 Councillor Daithí Doolan

Can the Area Manager clarify what plans Dublin City Council have for the site, (*details supplied*)?

Reply

Dublin City Council has requested an AHB to carry out a Feasibility Study to assess the development potential of this site for residential use. The AHB are currently carrying out revisions to their original Feasibility Study and would hope to be in a position to present their revised proposal to the Housing Department shortly.

Contact: Dymphna Farrell, Senior Executive Officer, Housing & Residential Services

Tel: 222 6114

Email: dymphna.farrell@dublincity.ie

Q40 Councillor Daithí Doolan

To ask the Area Manager to request that Dublin City Council actively pursue acquiring sites along Davitt Road with the view to building Council & affordable homes on the land.

Reply

Dublin City Council is actively seeking to expand its development land portfolio for the provision of Housing under the Rebuilding Ireland Initiative. The Council has and will continue to engage with owners of properties on Davitt Road to have vacant and or underutilised lands developed for the provision of housing.

Contact: John Ryan, Administrative Officer, Housing & Community Services

Tel: 2225367

Email: john.ryan@dublincity.ie

Q41 Councillor Ray McHugh

To ask the Area Manager to arrange for Double Yellow lines at (*details supplied*). Motorists exiting the Cul De Sac cannot see oncoming traffic because of Vans /Cars parking.

Reply

The request for double yellow lines at the above location has been referred to the Traffic Advisory Group for examination and report. The Councillor will be informed of the recommendation in due course.

Contact: Stephen Hickey, Senior Staff Officer, Administration/Traffic Advisory Group

Tel: 222 2528

Email: traffic@dublincity.ie

Q42 Councillor Criona Ní Dhálaigh

To ask the Area Manager why it is taking so long to address the maintenance issues at (*details supplied*). They have not been able to even use their cooker because of the danger from the ceiling above.

Reply

Ballyfermot Housing Maintenance depot has investigated this matter. They engaged our Electrical Services department to inspect same and the electricians are in safe working order. While there is a damp patch on the kitchen ceiling, it is drying out and it does pose a threat of collapsing. We will keep in touch with the tenant and monitor the situation.

Contact: Frank d'Arcy, Senior Executive Officer, Housing Maintenance Section

Phone: 222 3517

Email: frankg.darcy@dublincity.ie

Q43 Councillor Greg Kelly

To ask the Area Manager to have the laneway at (*details supplied*) cleaned and the mini skip dumped there to be removed.

Reply

Waste Management Services had the above mentioned laneway cleaned on the 11th July 2018. Arrangements have been made to have the mini skip removed from there.

Contact: Mick Boyle, Senior Staff Officer, Waste Management Services

Tel: 2224240

Email: mick.boyle@dublincity.ie

Q44 Councillor Greg Kelly

To ask the Area Manager to have Double Yellow lines (*details supplied*). Staff from Crumlin Hospital are parking there, and an Ambulance had difficulty getting to a patient. Also Bin Trucks cannot get through.

Reply

The request for double yellow lines at the above location has been referred to the Traffic Advisory Group for examination and report. The Councillor will be informed of the recommendation in due course.

*Contact: Stephen Hickey, Senior Staff Officer, Administration/Traffic Advisory Group
Tel: 222 2528
Email: traffic@dublincity.ie*

Q45 Councillor Tina MacVeigh

To ask the City Biodiversity Manager to comment on the removal of the hedgerow at Bunting Park in Walkinstown, whether he is aware of this and what steps he will take to ensure preservation of the remaining hedgerow in the interest of the wildlife that nests in hedgerow and not in trees which have replaced the hedgerow that was removed.

Reply

In 2017 a small section of hedgerow was removed from along the Somerville Road side of Bunting Park and replaced with a small wall and railing. This hedge was in particularly bad condition and was completely dead in some sections. The project was agreed and funded by the Councillor Discretionary Fund of 2017. Our Biodiversity Officer was aware of the project and was in agreement that the hedge was in very poor condition. To mitigate against the loss of vegetation, a line of new trees was planted along the boundary and climbers planted on the walls within the park.

There have been requests from some residents and Councillors to remove the hedge at the Bunting Road side of the park and to replace this with railings. Park Services have resisted this request. This section is over 350m long and was cut back hard about 3 years ago to allow the hedge to regenerate and it is now growing well. It is Park Services intention to retain and conserve it as an important habitat for birds and wildlife in the park.

*Contact: Sean Redmond, Executive Parks Superintendent
Tel: 222 3435
Email: sean.redmond@dublincity.ie*

Q46 Councillor Tina MacVeigh

To ask our planners to provide this Councillor with a report and map outlining plans for the installation of Dublin Bikes in Dublin 8 and 12 for the next two years.

Reply

Dublin City Council is currently in the process of extending the Just Eat dublinbikes scheme catchment to serve Grangegorman Campus and the surrounding local area. This expansion is facilitated by a €1.2 million sustainable transport grant from the National Transport Authority (NTA). The funding provided allows for the construction of 15 stations, the majority of which will service Grangegorman with additional capacity provided in other areas of the existing network.

On Wednesday, 30th May, 2018, Dublin City Council launched the first regulated Stationless Bike Hire Scheme in Dublin city. Two operators, Urbo and Bleeperbike have been granted licences to operate the low cost bike hire scheme which is planned to complement the existing Just Eat dublinbikes scheme. The Stationless Bike Hire Scheme will expand bike hire services to areas not yet served by Just Eat dublinbikes.

Any further growth of the Just Eat dublinbikes scheme beyond the 2018 Grangegorman expansion will likely be dependent on the identification of additional sustainable funding for capital and operational costs; and pending a strategic review of the impact of stationless bike hire on the Just Eat dublinbikes business and operational model. It is the intention that this review will be completed in early 2019. There is therefore no definite timeline in place for the delivery of Just Eat dublinbikes scheme expansion to the areas of Dublin 8 or Dublin 12 at this time.

Contact: Michael Rossiter, Senior Executive Planner, dublinbikes
Tel: 222 3475
Email: michael.rossiter@dublincity.ie

Q47 Councillor Pat Dunne

Can the Area Manager ask our Traffic Lights Section to investigate as to why the beeping signal (for persons with sight deficiency) is very loud? Residents living in close proximity to these pedestrian lights complain that the sound signal disturbs their sleep. Can the signal sound be toned down in a way that will continue to assist persons with sight difficulties but be less a nuisance to residents? (*details supplied*)

Reply

Our traffic signals maintenance contractor attended (*details supplied*) at 8am on 12/07/18 and found that the audible signal on one of the pedestrian crossing arms was very loud even though it was set to low at the time. Our contractor has repaired this fault and also verified that the audible signal is working as intended on the other pedestrian arm of the crossing. Please do not hesitate to contact us should you notice any further issues.

Contact: Liam O'Brien, Executive ITS Officer, Environment & Transportation
Tel: 222 3836
Email: liam.obrien@dublincity.ie

Q48 Councillor Pat Dunne

Can the Area Manager ask our Road Maintenance Section why the speed ramp on Toungefield Road, Dublin 12, has not be reinstated with tarmac. All other old redbrick speed ramps in the surrounding area have been tarmacked. Why was this one left undone and when can it be done?

Reply

Road Maintenance recently carried out ramp repairs to Blarney Park as part of additional works at the end of our 2018 ramps reconstruction contract. Upon inspection the ramp surface outside no.11 Tonguefield road was considered to be in a reasonable condition. Each year Road Maintenance carry out this contract and the ramps are monitored and included for repair if need be.

Contact: Carl Ryan, Operations & South Central Area Engineer, Roads Maintenance
Tel: 222 8812
Email: roadmaintenance@dublincity.ie

Q49 Councillor Pat Dunne

To ask the Area Manager can our Housing Maintenance Section arrange to have the broken gas boiler in our tenant's house replaced (*details supplied*). Our tenant has had a litany of maintenance issues in this house since moving in. Most of the issues related to a badly built extension and lots of problems that followed from that. In the interest of good tenant relationship, I would ask that the boiler replacement request be positively responded to.

Reply

Dublin City Council services and maintains boilers in approximately 22,500 properties at a cost of €4 per week per household. Remaining properties have communal boilers. The tenant at this property does not contribute to the gas service charge enabling them to avail of this service. Please advise the tenant to contact our Heating Section at 222 3666 to make enquiries and to opt in to avail of this service. The tenant has been in residence here since 2000 and we have received only 3 repair requests for this property, all of which have been resolved.

Contact: Frank d'Arcy, Senior Executive Officer, Housing Maintenance Section

Phone: 222 3517

Email: frankg.darcy@dublincity.ie

Q50 Councillor Pat Dunne

Can the Area Manager ask our Housing Maintenance Section to arrange for an investigating engineer to inspect our tenant's home (*details supplied*), with a view to relocating the downstairs bathroom. The bathroom is effectively in the corner of the kitchen area. The bathroom and toilet door opens directly into the kitchen. In addition to privacy issues this is totally unhygienic.

Reply

The current layout does not breach Building Regulations. (*Details supplied*) is a three bedroom property and its layout mirrors that of other houses in the area. The relocation of the bathroom would reduce this to a two bedroom unit. This is not necessary, especially in the current climate when demand for three bedroom houses is at a premium.

Contact: Frank d'Arcy, Senior Executive Officer, Housing Maintenance Section

Phone: 222 3517

Email: frankg.darcy@dublincity.ie

Q51 Councillor Pat Dunne

Can the Area Manager provide a list of current voids, with bedroom sizes, including acquisitions in Area K, showing if they are with the depot or contractors and the expected date for them to be completed and available for allocation. Please ensure that this is a detailed list showing each property and not just a summary.

Reply

As indicated in the table below there are 143 properties from available housing stock currently being refurbished.

We currently have 35 properties waiting to be assigned to contractors, 82 properties now with contractors, 8 properties with direct labour and 19 properties ready to let. We expect all properties to be completed by the end of September 2018.

| Type of Property | No. of Units | No. of Beds | No. of Units |
|------------------|--------------|-------------|--------------|
| House | 40 | 2 Bed | 16 |
| | | 3 Bed | 24 |
| Apartment | 66 | 0 Bed | 6 |
| | | 1 Bed | 19 |
| | | 2 Bed | 41 |
| Senior Citizens | 37 | 0 Bed | 15 |
| | | 1 Bed | 22 |
| Total | 143 | | 143 |

To date in 2018, 137 properties have been refurbished in the South Central Area. A list of locations has been sent by post to the Councillor.

Contact: Frank Darcy, Senior Executive Officer, Housing Maintenance Section.

Tel: 222 3517

Email: frank.darcy@dublincity.ie

Q52 Councillor Pat Dunne

Can the Area Manager ask our Sewage Drainage Section to investigate the cause of recurring blockages in the manhole of (*details supplied*)? Can the main drains be examined to see if they are contributing to this problem? The house holders who are elderly have paid private drain companies on a number of occasions but cannot afford to do so again. The householder reports that nappies, wipes and condoms have been found in the manhole. Can we assist these residents in dealing with this problem?

Reply

The public sewer at this location is functioning normally and is not contributing to the issue raised. The manhole referred to is a private manhole on a combined drain serving houses. The trap of this manhole is blocked and needs cleaning. However, sewage is still flowing to the public sewer via the trap's rodding eye. While responsibility for cleaning and maintaining this manhole rests with the householders served by the private drain, one of these may be a DCC Housing Tenant and consequently, the issue has been separately referred to that section for investigation.

Contact: Dominic Molony, Executive Engineer, Drainage Services

Tel: 222 4270

Email: dominic.molony@dublincity.ie